

Fire Zone:	—	Occupancy Group:	R-1
Type of Const.:	Vh	No. of Stories:	2
Gross Sq. Ft.:	1st Floor: 4034	Bldg. Height:	< 40'
	2nd Floor: 2526		
	3rd Floor:		
	Others:		
Occupant Load:	1st Floor: 21		
	2nd Floor: 13		
	3rd Floor:		
	Others:		
Total Occupant Load:	34		
Roof Design: LL:	100#	Wind Design Presumed Bearing:	94 C.M.B.S
Floor Design: LL:	40#	Temp. Design Difference:	100 F.A.E.

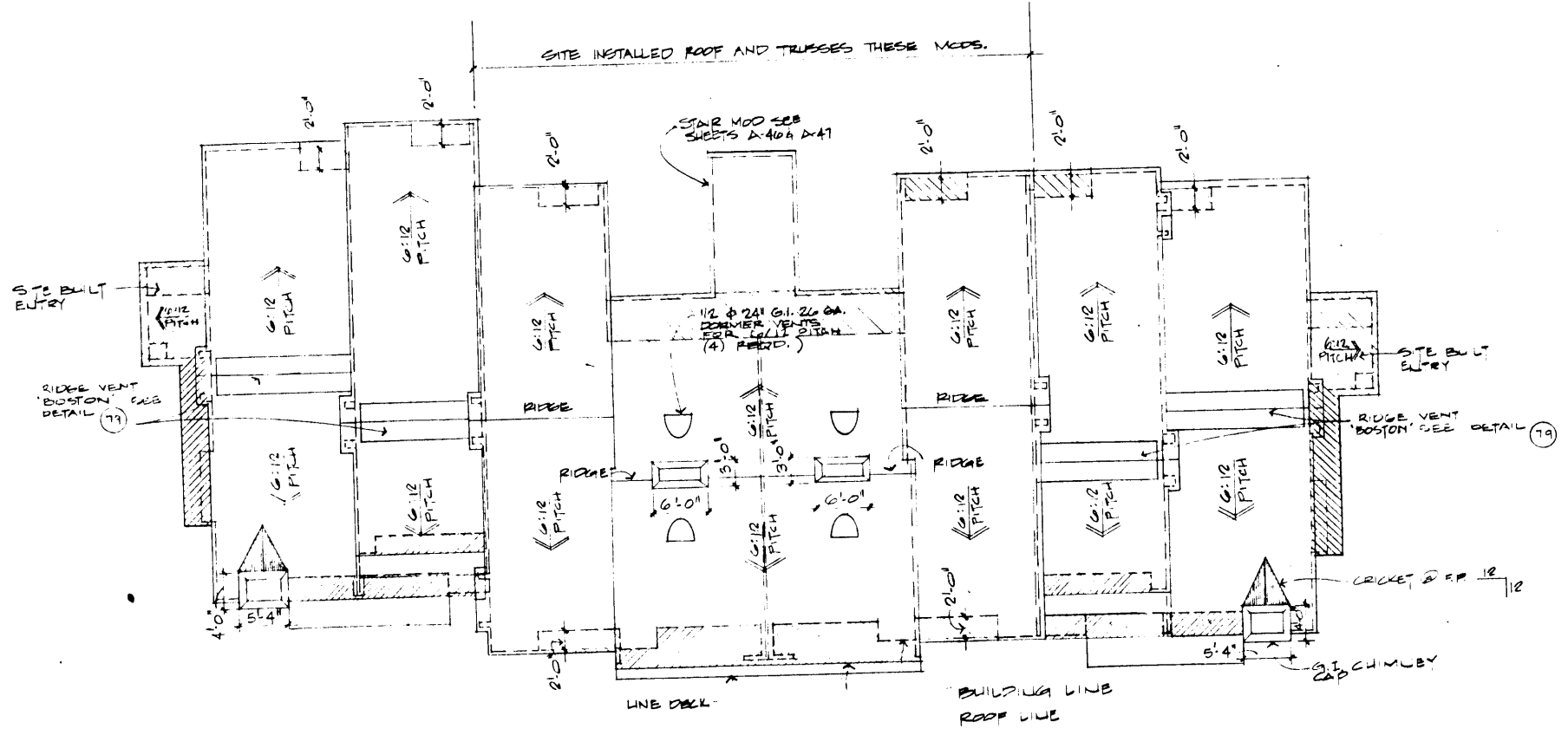

ROOF PLAN
1/8" = 1'-0"

REVISIONS				DRN.
BY	DATE	CHGD.	DATE	DRN.
				OK
				DATE MAR. 16, 1981
				CHKD.
				APVD.

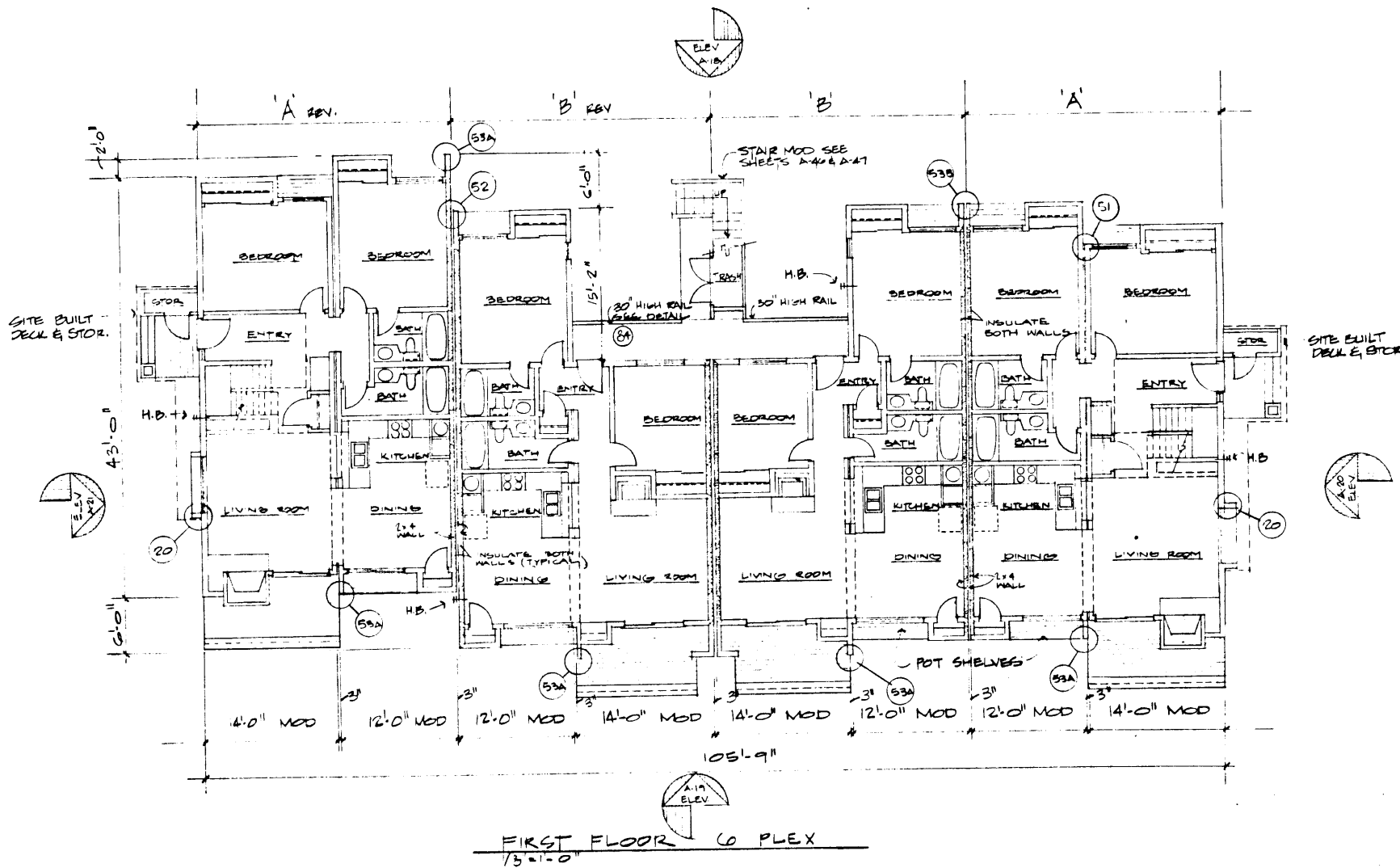

FIRST FLOOR 6 PLEX
1/3" = 1'-0"

COPYRIGHT © 1978 BY BOISE CASCADE • ALL RIGHTS RESERVED
THESE DRAWINGS ARE NOT TO BE USED FOR ANY REPRODUCTION THEREOF OR FOR CONSTRUCTING ANY BUILDING WITHOUT FIRST OBTAINING THE WRITTEN AUTHORIZATION OF THE COPYRIGHT OWNER, BOISE CASCADE.

 **Boise Cascade**
Manufactured Housing Division
WESTERN OPERATIONS
BOX 5366 • BOISE, IDAHO 83707

REVISIONS				DRN DK
BY	DATE	CHG	DATE	DATE MAR 10, 1981

THE BLUFF II
CLUSTER PLAN # 6 PLEX 1ST FLOOR

JOB NO.
SHEET
A-12

COPYRIGHT © 1978 BY BOISE CASCADE • ALL RIGHTS RESERVED
 THESE DRAWINGS ARE NOT TO BE USED FOR ANY REPRODUCTION THEREOF
 OR FOR CONSTRUCTION OF ANY BUILDING WITHOUT FIRST OBTAINING THE
 WRITTEN APPROVAL OF THE COPYRIGHT OWNER, BOISE CASCADE

Boise Cascade
 Manufactured Housing Division
 WESTERN OPERATIONS
 BOX 388 • SOREL, IDAHO 83777

REV	DATE	CHG	BY

DATE ORDERED
 DATE MFG (13/1)

TUE BLUFF II
 FIRST FLOOR UNIT 'B' 6 PLEX

SHEET
A-15

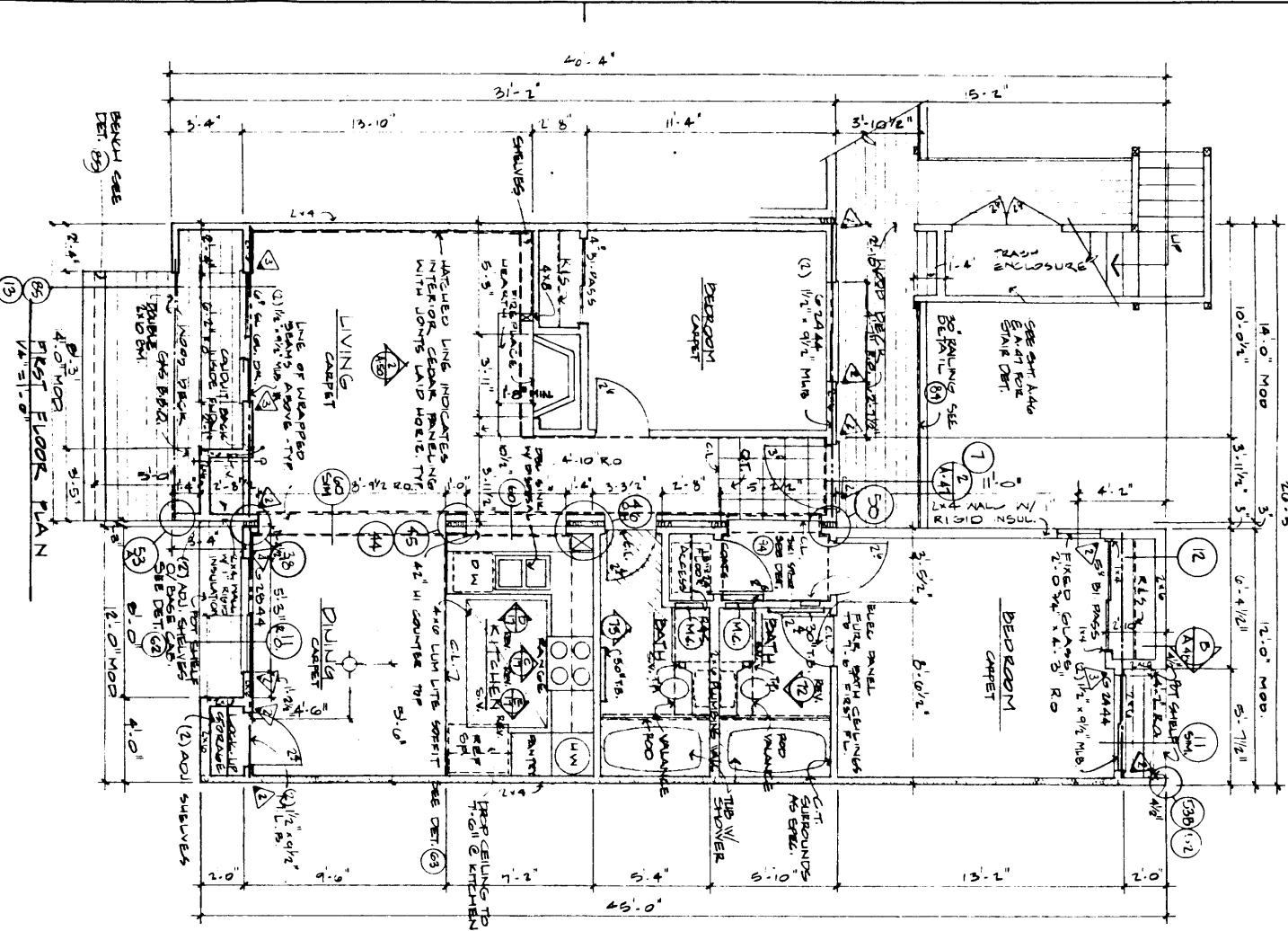

NOTE:
 SEE SHEET A16
 FOR TYPICAL 2ND
 FLOOR 'C' UNIT

INDICATES NUMBER OF STUDS
 READ FOR VERTICAL LOADS.

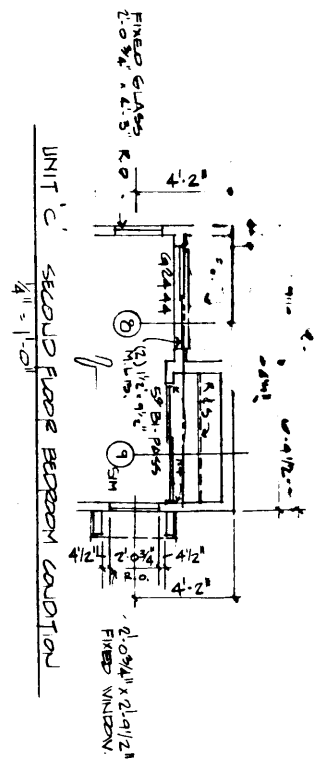

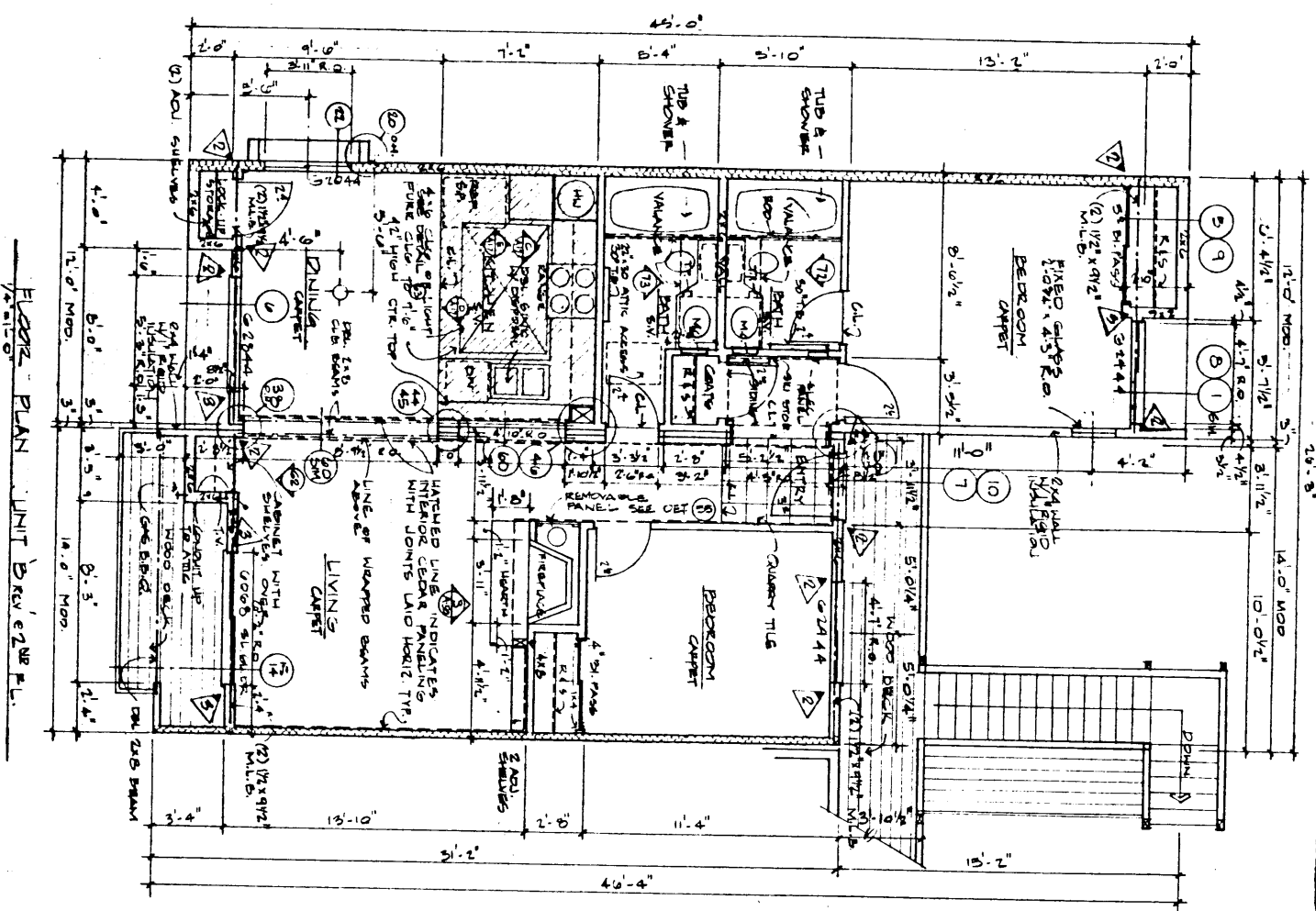

FLOOR PLAN UNIT B REV 228 FL.

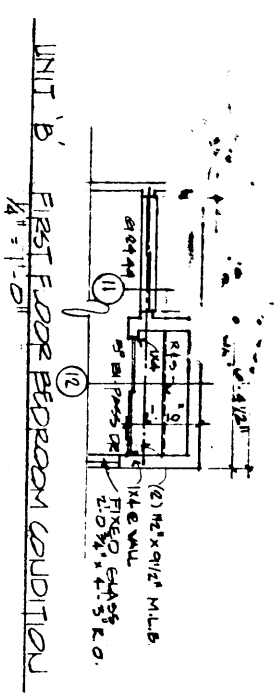

NOTES:
 PROVIDE CONDUIT FROM KITCHEN TO DINING SPACE FOR TV & TEL.
 INDICATES LAYOUT OF STUDY AREA FOR VERT. LOADS

NOTES:
 3/8\"/>

CONTRACTOR • 50% BY ROOM QUANTITY • ALL WEIGHTS APPROXIMATE
 THESE DIMENSIONS ARE NOT TO BE USED FOR ANY DIMENSIONAL TOLERANCES OR THE
 LOCATION OF THE STRUCTURE WITHOUT FIRST CONSULTING THE ARCHITECT
 THE ARCHITECT SHALL BE RESPONSIBLE FOR THE LOCATION OF THE STRUCTURE



Boise Cascade
 Housing Division/West
 P.O. Box 8388 Boise, Idaho, 83707

NO.	REVISIONS	DATE	DATE	DATE
1	REVISED			
2	REVISED			
3	REVISED			
4	REVISED			
5	REVISED			
6	REVISED			
7	REVISED			
8	REVISED			
9	REVISED			
10	REVISED			

THE BLUFF II
 FLOOR PLAN UNIT C REV 228 FL. 0 PLEX

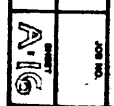

NOTE:
 1. ALL EXPOSED TRIM TO BE ROUND SAWN!
 2. ALL EXPOSED EXTERIOR SURFACES TO BE
 EXTERIOR GRADE AND 305 G.P.W.
 3. EXTERIOR EDGES TO BE CEILING BRIMS

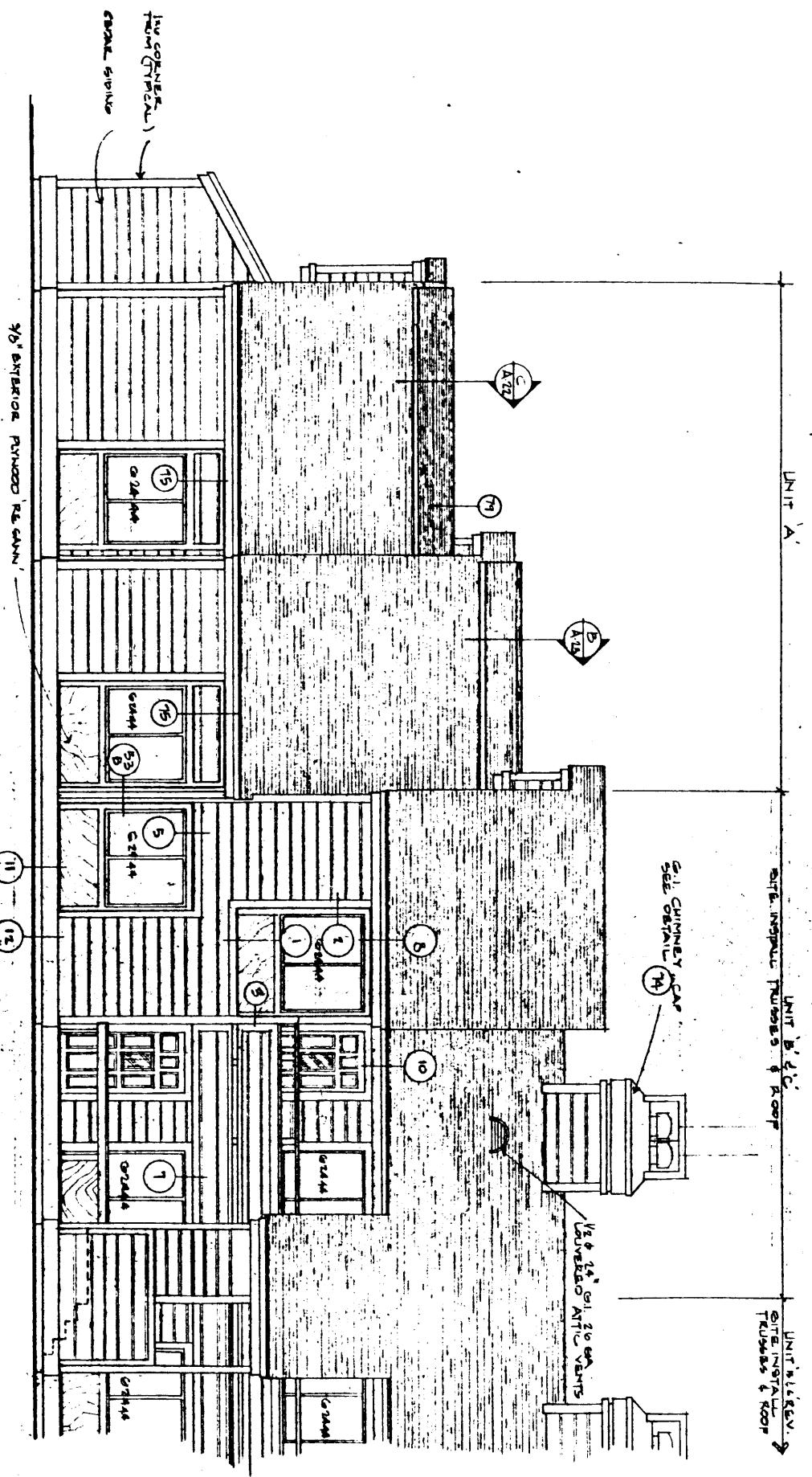

FRONT ELEVATION - 6 PLEX

COPYRIGHT © 1981 BY BOISE CASCADE • ALL RIGHTS RESERVED
 TRADE SHOWING AND NOT TO BE USED FOR ANY PURPOSES WITHOUT THE WRITTEN APPROVAL OF THE
 ARCHITECT OR HIS SUCCESSORS

Boise Cascade
 Housing Division/West
 P.O. Box 8888 Boise, Idaho 83707

REVISIONS		
NO.	DATE	DESCRIPTION

THE BLUFF II
 FRONT ELEVATION - 6 PLEX

JOB NO. **A-18**

NOTE:
 1 ALL EXPOSED TRIM TO BE PAINTED SAUN!
 2 ALL EXPOSED EXTERIOR PLYWOOD TO BE
 EXTERIOR GRADE AD 303-G P.W.
 3 EXTERIOR SIDING TO BE CERAMIC SIDING

UNIT 'B' REV
 ROOF, INSULAT
 TRUSSES & ROOF

UNIT 'B' & 'C'
 SITE INSTALL TRUSSES & ROOF

UNIT 'A'

1/2" Ø 2" x 4" S.I. 200 GA
 VENT COVERED NYC

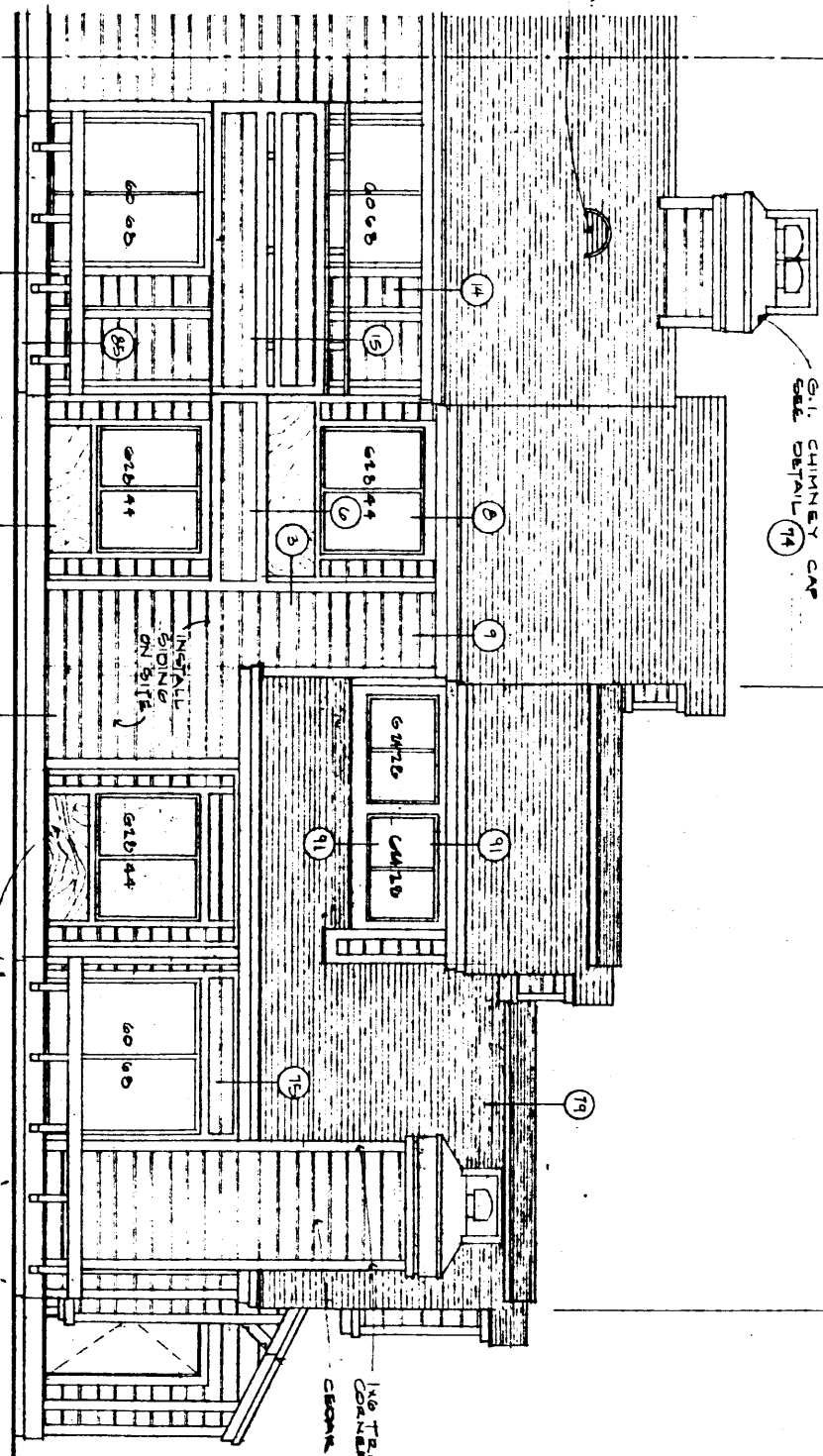

REAR ELEVATION - U PLEX
 1/2" x 1/2" x 5/8"

3/8" EXTERIOR PLYWOOD 'RE SAUN'

NO TRIM TYPICAL -
 CERAMIC SIDING

COMMENTS: 1. SEE BY SOME CALCULATIONS - ALL WEIGHTS ASSUMED
 2. ALL DIMENSIONS ARE TO FACE UNLESS OTHERWISE NOTED
 3. ALL MATERIALS TO BE APPROVED BY THE ARCHITECT
 4. ALL MATERIALS TO BE APPROVED BY THE ARCHITECT
 5. ALL MATERIALS TO BE APPROVED BY THE ARCHITECT



Boise Cascade
 Housing Division / West
 P.O. Box 8388 Boise, Idaho. 83707

REVISIONS		DATE		BY	

THE BLUFF II
 REAR ELEVATION U PLEX

A-19

- NOTE:**
1. ALL EXPOSED TRIM TO BE KUPF SAWN
 2. ALL EXPOSED EXTERIOR PLYWOOD TO BE EXTERIOR GRADE AD 505-G P.W.
 3. EXTERIOR SIDING TO BE CEDAR.

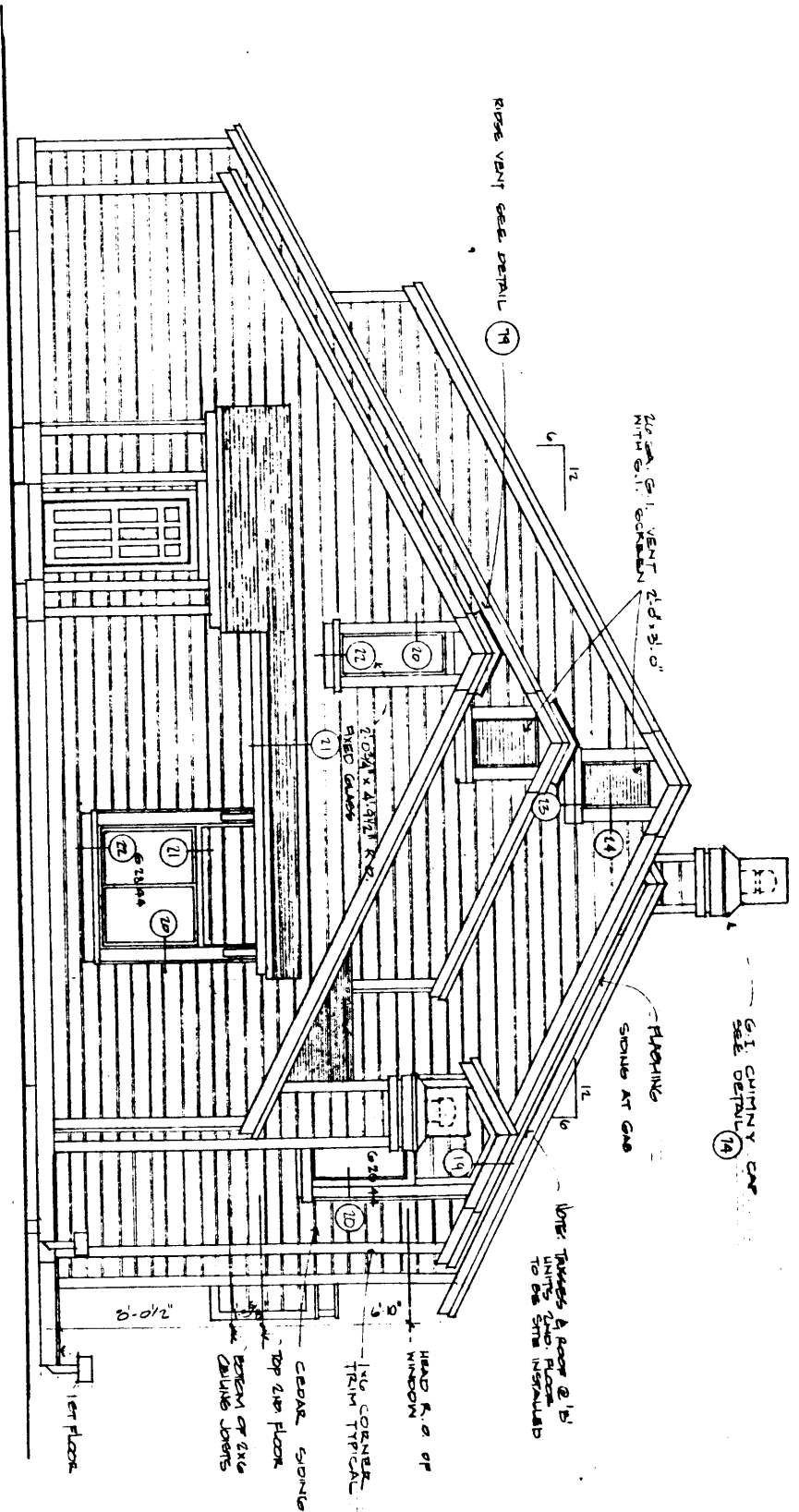

SIDE ELEVATION - U PLEX A REV
1/2/11-0

COMMENTS: 1. NOT BY BOISE CASCADE. ALL RIGHTS RESERVED.
 THIS DRAWING AND ANY PART OF IT IS NOT TO BE REPRODUCED OR TRANSMITTED IN ANY FORM OR BY ANY MEANS, ELECTRONIC OR MECHANICAL, INCLUDING PHOTOCOPYING, RECORDING, OR BY ANY INFORMATION STORAGE AND RETRIEVAL SYSTEM, WITHOUT THE WRITTEN PERMISSION OF THE COMPANY'S DESIGN TEAM.

Boise Cascade
 Housing Division / West
 P.O. Box 8386 Boise, Idaho, 83707

REVISIONS			
NO.	DATE	DESCRIPTION	BY

THE BLUFF II
 SIDE ELEVATION - U PLEX A REV.
 A-21

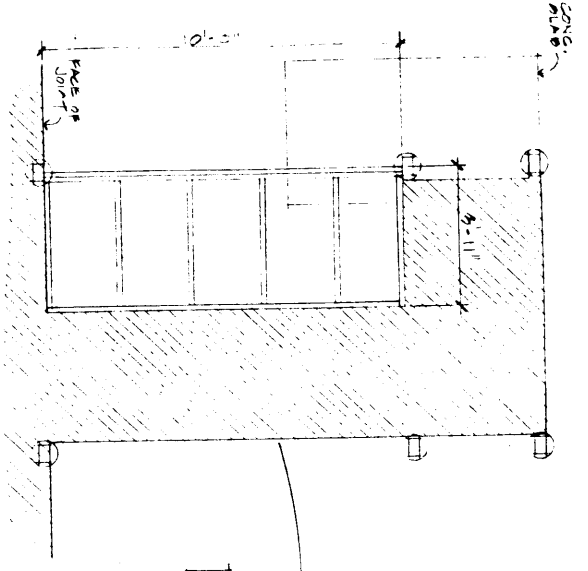

ON-SITE DECK & STAIRS
 1/8" x 1'-0"

KOC DETAIL - SEE SHEET A-07

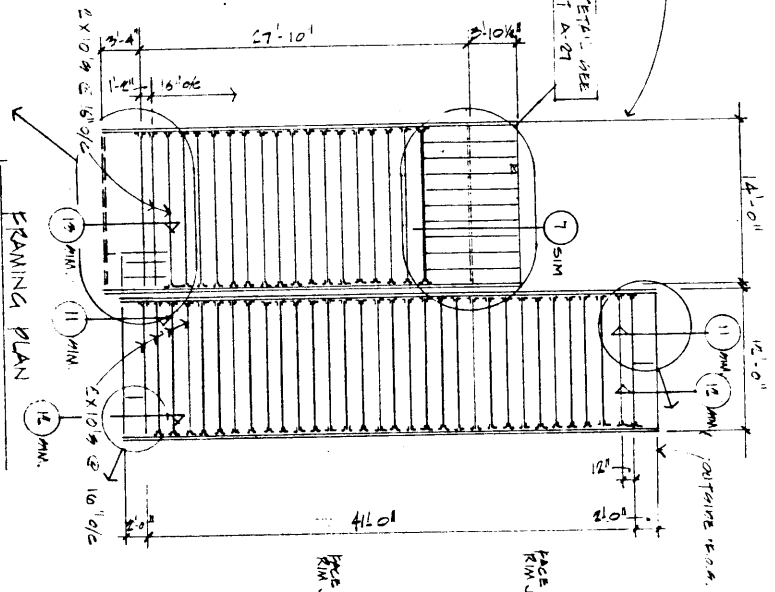

FRAMING PLAN
 1/8" x 1'-0"

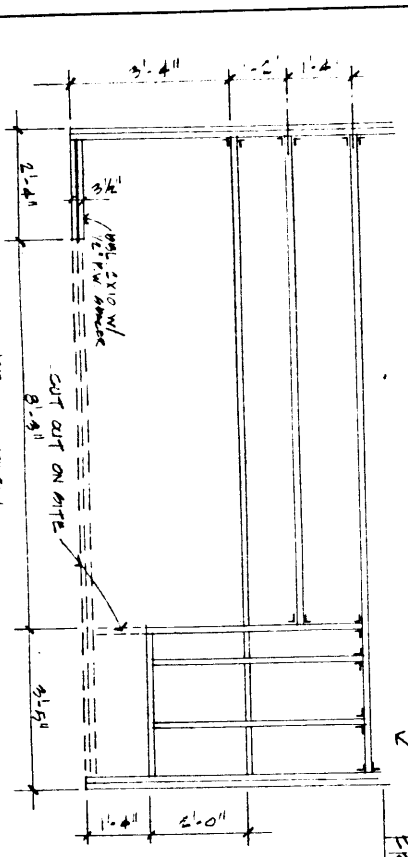

FRAMING DETAIL
 1/2" x 1'-0"

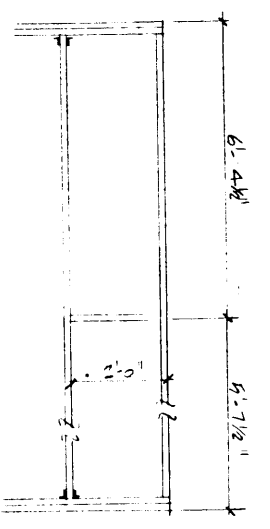

FRAMING DETAIL
 1/2" x 1'-0"

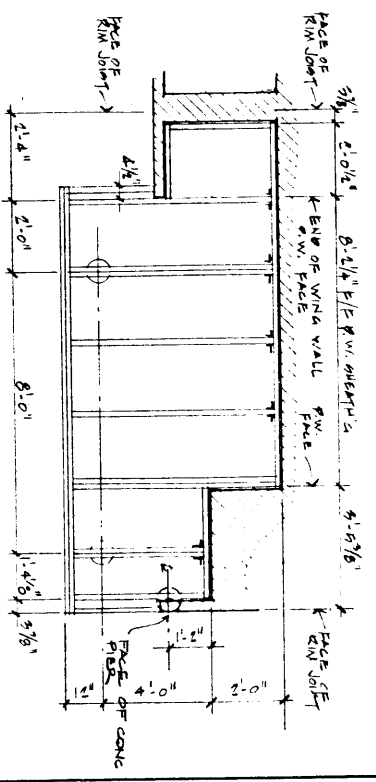

ON-SITE DECK FRAMING DETAIL
 1/8" x 1'-0"

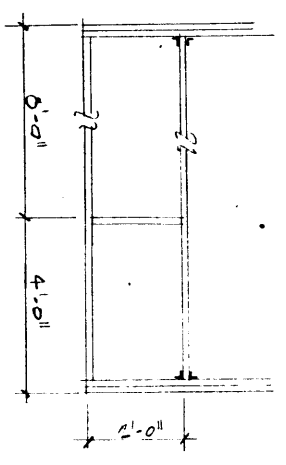

FRAMING DETAIL
 1/2" x 1'-0"

COMMENTS • 1978 BY BOISE CASCADE • ALL RIGHTS RESERVED
 THESE DRAWINGS ARE NOT TO BE USED FOR ANY RECONSTRUCTION WITHOUT THE WRITTEN
 PERMISSION OF THE ORIGINAL OWNER BOISE CASCADE



Boise Cascade
 Housing Division / West
 P.O. Box 8358 Boise, Idaho, 83707

REVISIONS	
NO.	DATE
1	4/30/80
2	
3	
4	
5	
6	
7	
8	
9	
10	

THE SLUFF II

FIRST FLOOR FRAMING - DUPLEX UNIT 'B'

208 NO. 1
 A-28

COMPILED & SET BY BOISE CASCADE. ALL RIGHTS RESERVED.
 THESE DRAWINGS ARE NOT TO BE USED FOR ANY REPRODUCTION WITHOUT THE WRITTEN
 CONSENT OF BOISE CASCADE. ANY REPRODUCTION WITHOUT THE WRITTEN
 CONSENT OF BOISE CASCADE IS PROHIBITED.



Boise Cascade
Housing Division / West
 P.O. Box 8388 Boise, Idaho. 83707

REVISIONS	
BY	DATE
1	4/10/60
2	4/10/60
3	4/10/60
4	4/10/60
5	4/10/60
6	4/10/60
7	4/10/60
8	4/10/60
9	4/10/60
10	4/10/60

THE BLUFF II
 SIX PLEX FOUNDATION PLAN
 1/8" = 1'-0"

JOB NO.
 SHEET
 A-29

This is a suggested foundation plan only and is subject to approval by the local enforcement agency. Foundations and other site concrete work shall be designed for local soil bearing conditions and furnished and installed by the site contractor.

NOTE:
 FOUNDATION VENTS TO BE LOCATED,
 SUPPLIED AND INSTALLED
 BY FOUNDATION CONTRACTOR.

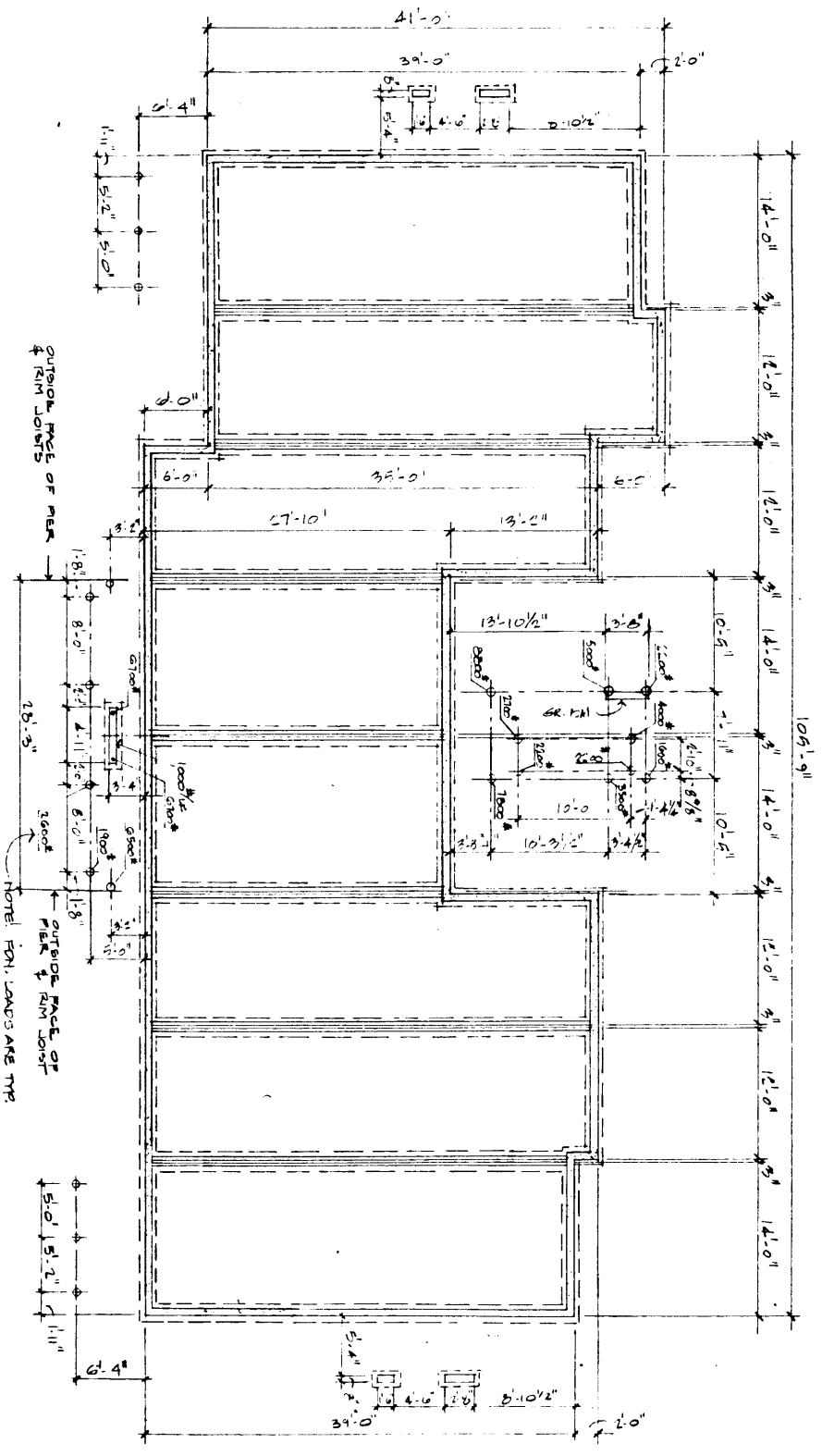

PANELBOARD "F" SCHEDULE (HOUSE PANEL)

VOLTS: 240/120		PHASE: 1		LOCATION: EXTENSION		MOUNTING: SURFACE	
TYPE: PUC-1M		MAIN BRKR: NONE		BUSS: 125A.		S.C. SYM. RMS RMP.S:	
REMARKS	HM RUN	OUTLET	BRKR	W. J. NO.	BRKR	OUTLET	REMARKS
	MISC REC.	W. J. NO.	BRKR	OUTLET	MISC REC.	HM RUN	
	LTS.	W. J. NO.	BRKR	OUTLET	LTS.	HM RUN	
	ELECTRIC HEAT	W. J. NO.	BRKR	OUTLET	ELECTRIC HEAT	HM RUN	
	SPACE	W. J. NO.	BRKR	OUTLET	SPACE	HM RUN	
TOTAL LOAD:		9.1 KU		37.9 A.			

PANELBOARD "G" SCHEDULE (HOUSE PANEL)

VOLTS: 240/120		PHASE: 1		LOCATION: EXTENSION		MOUNTING: SURFACE	
TYPE: PUC-1M		MAIN BRKR: NONE		BUSS: 125A.		S.C. SYM. RMS RMP.S:	
REMARKS	HM RUN	OUTLET	BRKR	W. J. NO.	BRKR	OUTLET	REMARKS
	MISC REC.	W. J. NO.	BRKR	OUTLET	MISC REC.	HM RUN	
	LTS.	W. J. NO.	BRKR	OUTLET	LTS.	HM RUN	
	ELECTRIC HEAT	W. J. NO.	BRKR	OUTLET	ELECTRIC HEAT	HM RUN	
	SPACE	W. J. NO.	BRKR	OUTLET	SPACE	HM RUN	
TOTAL LOAD:		6.8 KU		28.3 A.			

PANELBOARD "C" SCHEDULE 6 PLEX UNIT "B-1"

VOLTS: 240/120		PHASE: 1		LOCATION: CORRIDOR		MOUNTING: RECESSED	
TYPE: PUC-1M		MAIN BRKR: NONE		BUSS: 125A.		S.C. SYM. RMS RMP.S:	
REMARKS	HM RUN	OUTLET	BRKR	W. J. NO.	BRKR	OUTLET	REMARKS
	MISC REC.	W. J. NO.	BRKR	OUTLET	MISC REC.	HM RUN	
	LTS.	W. J. NO.	BRKR	OUTLET	LTS.	HM RUN	
	ELECTRIC HEAT	W. J. NO.	BRKR	OUTLET	ELECTRIC HEAT	HM RUN	
	SPACE	W. J. NO.	BRKR	OUTLET	SPACE	HM RUN	
TOTAL LOAD:		18.9 KU		76.9 A.			

PANELBOARD "B" SCHEDULE 6 PLEX UNIT "A-1"

VOLTS: 240/120		PHASE: 1		LOCATION: CORRIDOR		MOUNTING: RECESSED	
TYPE: PUC-1M		MAIN BRKR: NONE		BUSS: 125A.		S.C. SYM. RMS RMP.S:	
REMARKS	HM RUN	OUTLET	BRKR	W. J. NO.	BRKR	OUTLET	REMARKS
	MISC REC.	W. J. NO.	BRKR	OUTLET	MISC REC.	HM RUN	
	LTS.	W. J. NO.	BRKR	OUTLET	LTS.	HM RUN	
	ELECTRIC HEAT	W. J. NO.	BRKR	OUTLET	ELECTRIC HEAT	HM RUN	
	SPACE	W. J. NO.	BRKR	OUTLET	SPACE	HM RUN	
TOTAL LOAD:		21.7 KU		90.4 A.			

COMPLIANT WITH 1981 BY BOISE CASCADE • ALL RIGHTS RESERVED
 THESE DRAWINGS ARE NOT TO BE USED FOR ANY RECONSTRUCTION WITHOUT THE WRITTEN APPROVAL OF THE CONTRACTOR. BOISE CASCADE

Boise Cascade
 Housing Division / West
 P.O. Box 8988 Boise, Idaho 83707

REV.	DATE	CHANGED BY	DATE	APPD.

THE BLUFF II
 PANELBOARDS HOUSE # 6-PLEX
 SHEET E-7 OF 12

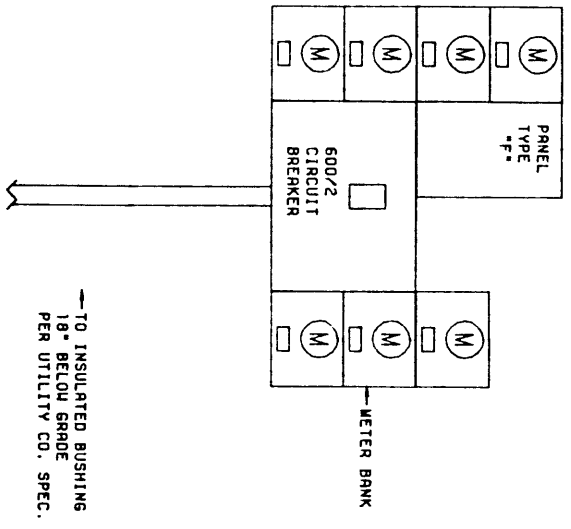

SERVICE ENTRANCE DETAIL

NO SCALE

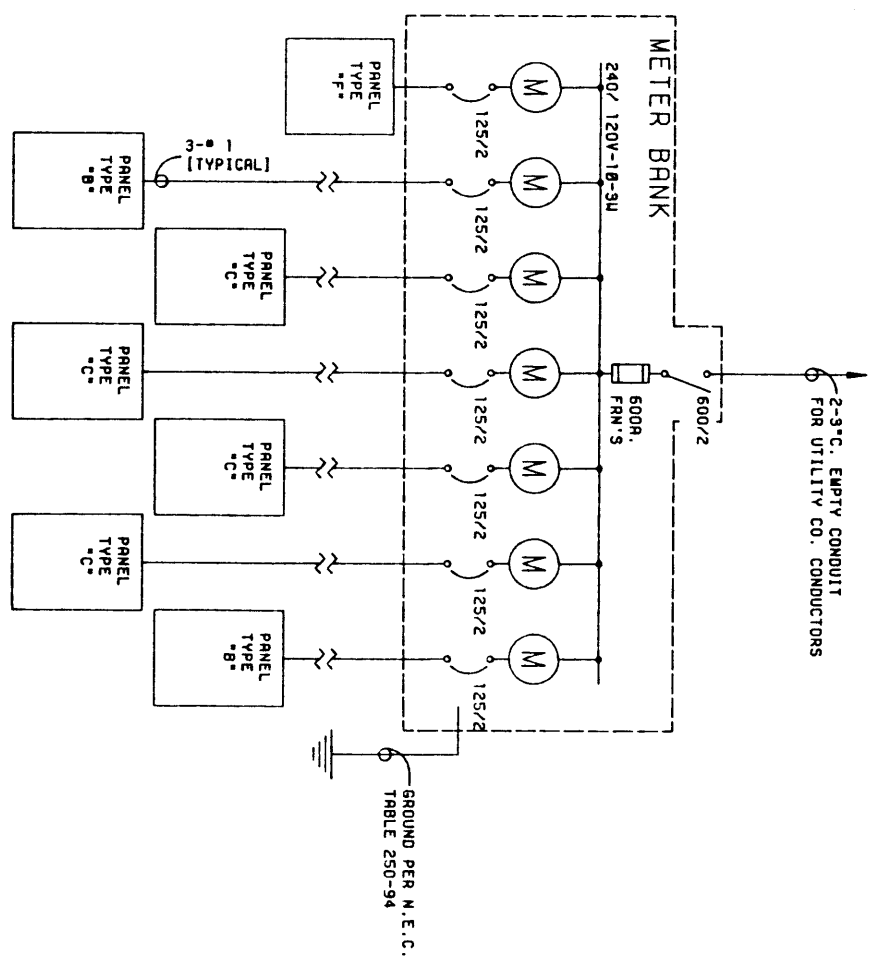

SINGLE-LINE DIAGRAM

NO SCALE

COPYRIGHT © 1981 BY BOISE CASCADE • ALL RIGHTS RESERVED
 THESE DRAWINGS ARE NOT TO BE USED FOR ANY REPRODUCTION WITHOUT THE WRITTEN PERMISSION OF THE COPYRIGHT OWNER BOISE CASCADE



Boise Cascade
 Housing Division/West
 P.O. Box 8368 Boise, Idaho 83707

REVISIONS		DATE	CHD.	DATE	BY

DATE 12/30/80
 CHD.
 APD.
 THE BLUFF II
 SINGLE-LINE DIAGRAM - 6 PLEX
 SHEET E-8 OF 12
 JOB NO.

NOTE
 CONTRACTOR TO VERIFY LOCATIONS
 OF UTILITIES AND ROUTE MAINS
 ACCORDINGLY

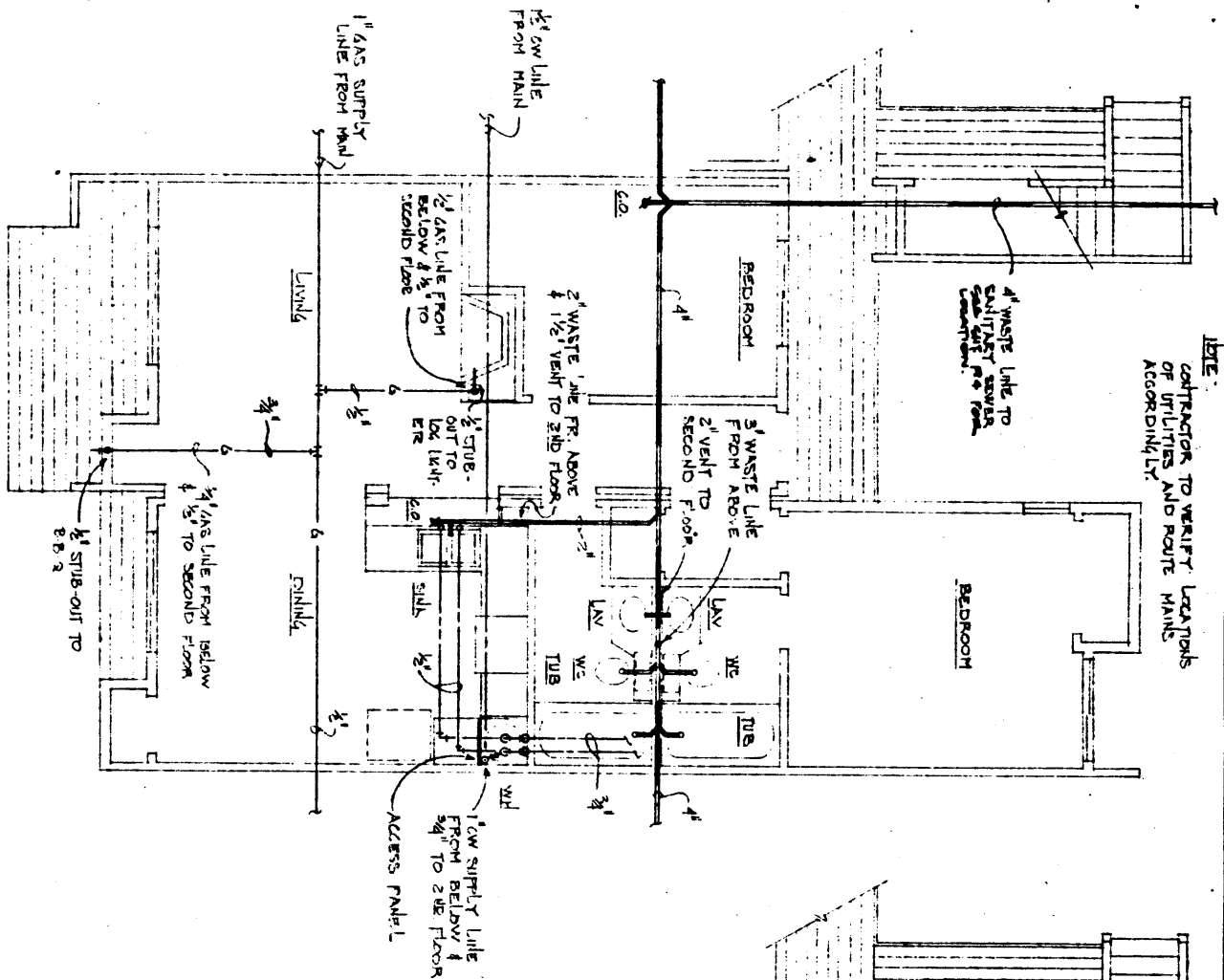

LOWER FLOOR PLB'G PLAN
 1/4" = 1'-0"
 (TYPICAL B' UNIT)

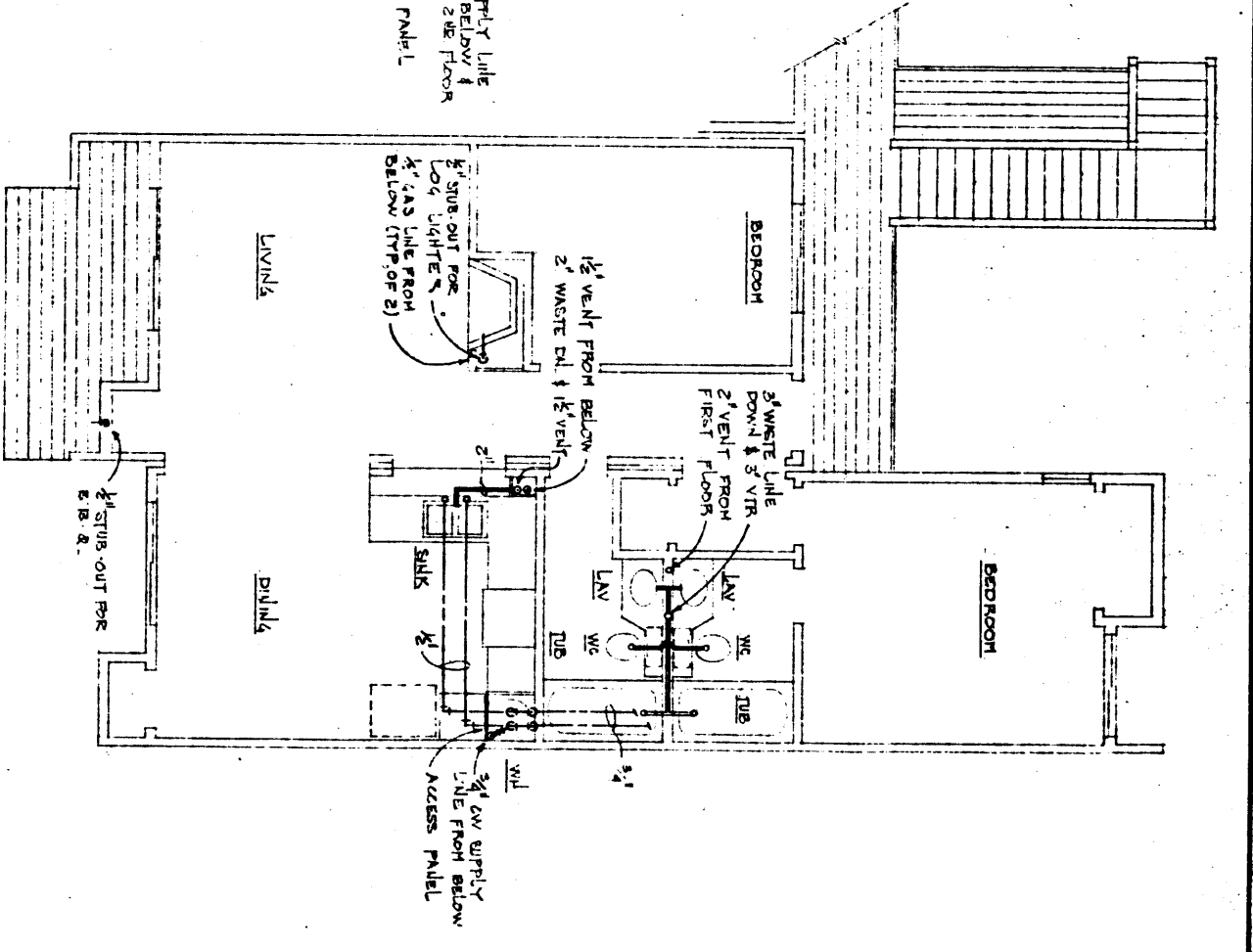

UPPER FLOOR PLB'G PLAN
 1/4" = 1'-0"
 (TYPICAL B' UNIT)

CONTRACTOR TO VERIFY LOCATIONS OF UTILITIES AND ROUTE MAINS ACCORDINGLY



Boise Cascade
 Housing Division / West
 R.O. Box 8888 Boise, Idaho, 83707

REVISIONS	DATE	BY	CHK'D

THE BLUFF II
 6-PLEX, UNIT 6'c PLUMBING PLAN

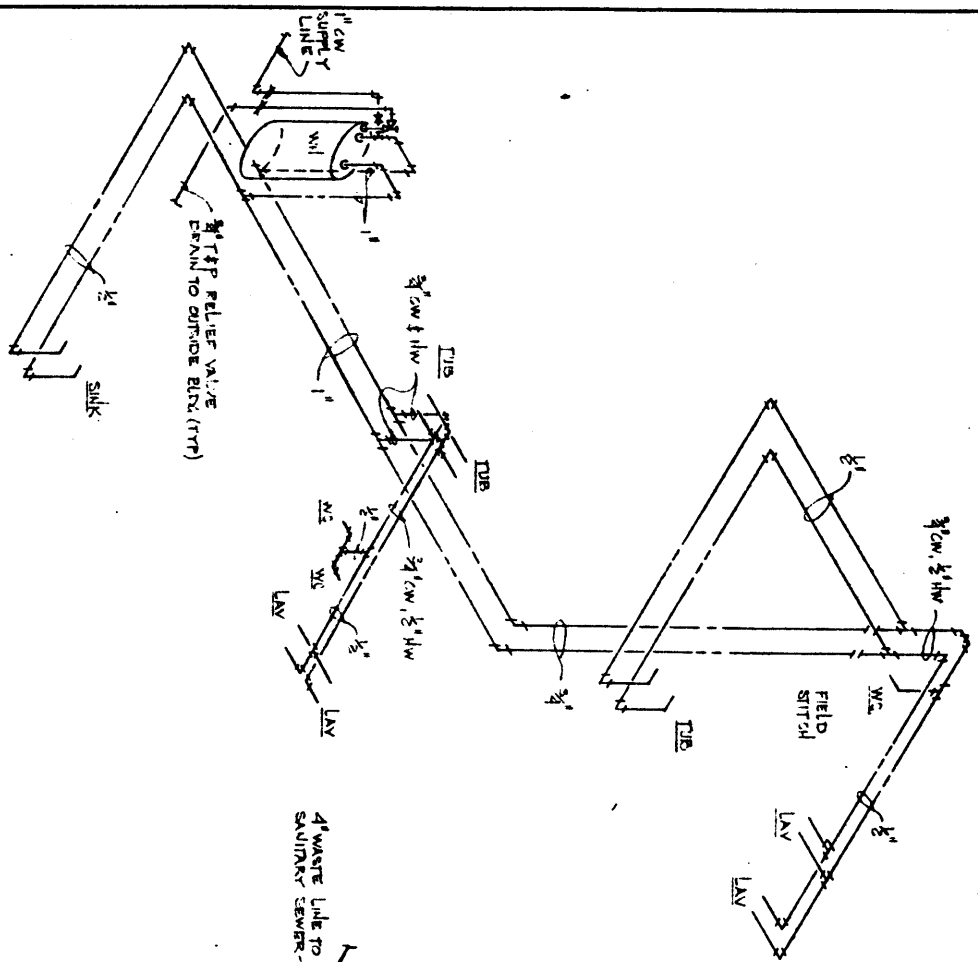

DOMESTIC WATER RISER DIAGRAM - 6 PLEX
(TYPICAL 'A' UNIT)
SEE SHEET P. 4 FOR H.S. LOCATIONS

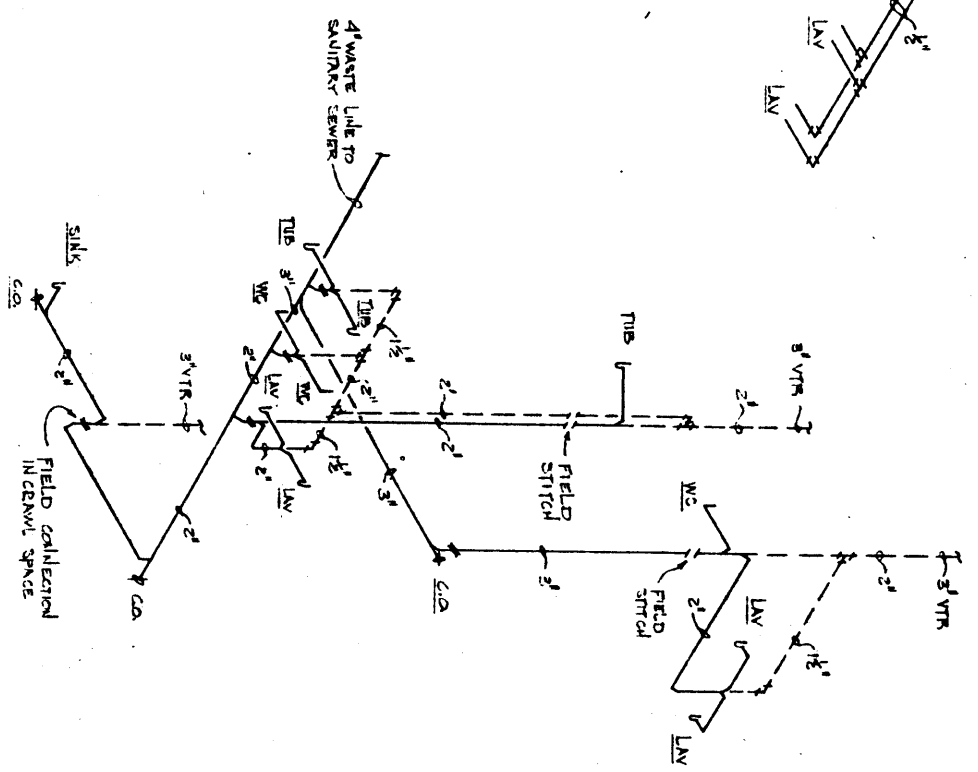

NOTE:
ALL VENTS, THEIR ROOF MUST BE
INCREASED TO 2'0\"/>

WASTE & VENT RISER DIAGRAM
(TYPICAL 'A' UNIT)

CONTRACTOR: ...
ENGINEER: ...

Bolton Cascade
Housing Division / West
P.O. Box 5555 Boise, Idaho, 83707

NO.	REVISIONS	DATE	BY	CHKD BY

THE BLUFF II
6:PLEX RISER DIAGRAMS ('A' UNIT)
P. 7 of 11

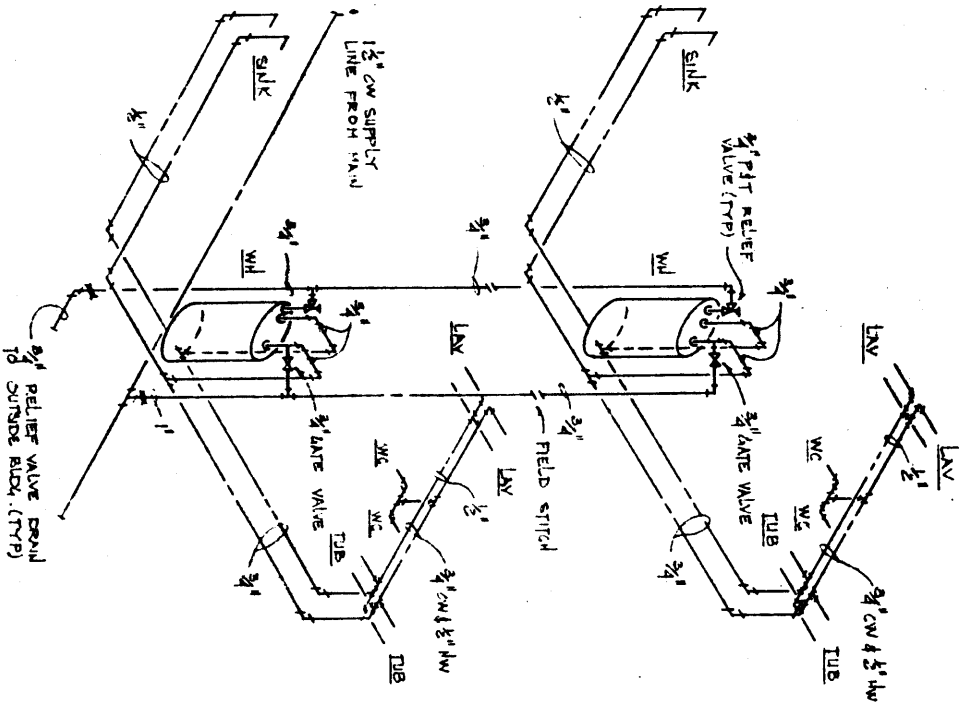

DOMESTIC WATER RISER DIAGRAM
 (TYPICAL 'B' UNIT)
 (SEE SHEET P-4 FOR H.B. LOCATIONS)

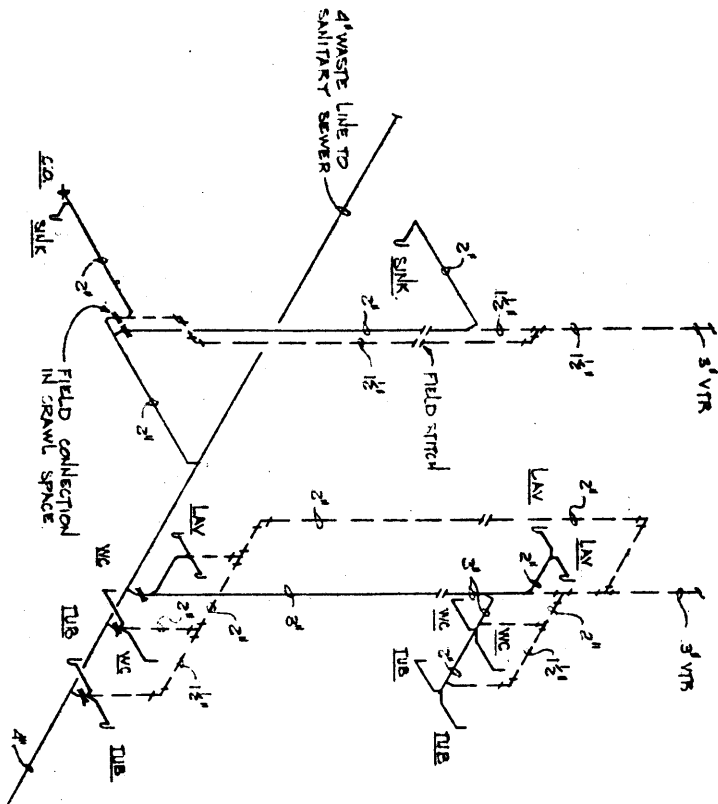

WASTE & VENT RISER DIAGRAM
 (TYPICAL 'B' UNIT)

NOTE
 ALL VENTS THRU ROOF MUST BE INCREASED TO 2" @ 12" BELOW ROOF TO 10" ABOVE ROOF.

CONTRACTOR: BOICE CASCADE HOUSING DIVISION/WEST PROJECT: THE BLUFF II SHEET: 6-PLEX RISER DIAGRAMS ('B' & 'C' UNIT) DATE: 11/11/71 DRAWN BY: [Name] CHECKED BY: [Name]		REVISIONS NO. 1 DATE DESCRIPTION	NO. 115 DATE 11/11/71 DRAWN BY [Name]	200 111 11/11/71 PAGE 11
---	--	---	---	--------------------------------