

Copyright © 1979 by Boise Cascade • All Rights Reserved
 THIS DOCUMENT IS NOT TO BE REPRODUCED OR TRANSMITTED IN ANY FORM OR BY ANY MEANS, ELECTRONIC OR MECHANICAL, INCLUDING PHOTOCOPYING, RECORDING, OR BY ANY INFORMATION STORAGE AND RETRIEVAL SYSTEM, WITHOUT THE WRITTEN PERMISSION OF THE COMPANY ENGINEERING DEPARTMENT.

Boise Cascade
Housing Division / West
 P.O. Box 8888 Boise, Idaho, 83707

REVISIONS		DATE	BY	CHKD.
1	ISSUE	1/10/80	JLB	JLB
2	REVISED	1/10/80	JLB	JLB
3	REVISED	1/10/80	JLB	JLB
4	REVISED	1/10/80	JLB	JLB
5	REVISED	1/10/80	JLB	JLB
6	REVISED	1/10/80	JLB	JLB
7	REVISED	1/10/80	JLB	JLB
8	REVISED	1/10/80	JLB	JLB
9	REVISED	1/10/80	JLB	JLB
10	REVISED	1/10/80	JLB	JLB

TUE SLEEF II
FLOOR FRAMING - 4- PLEX

A.S.

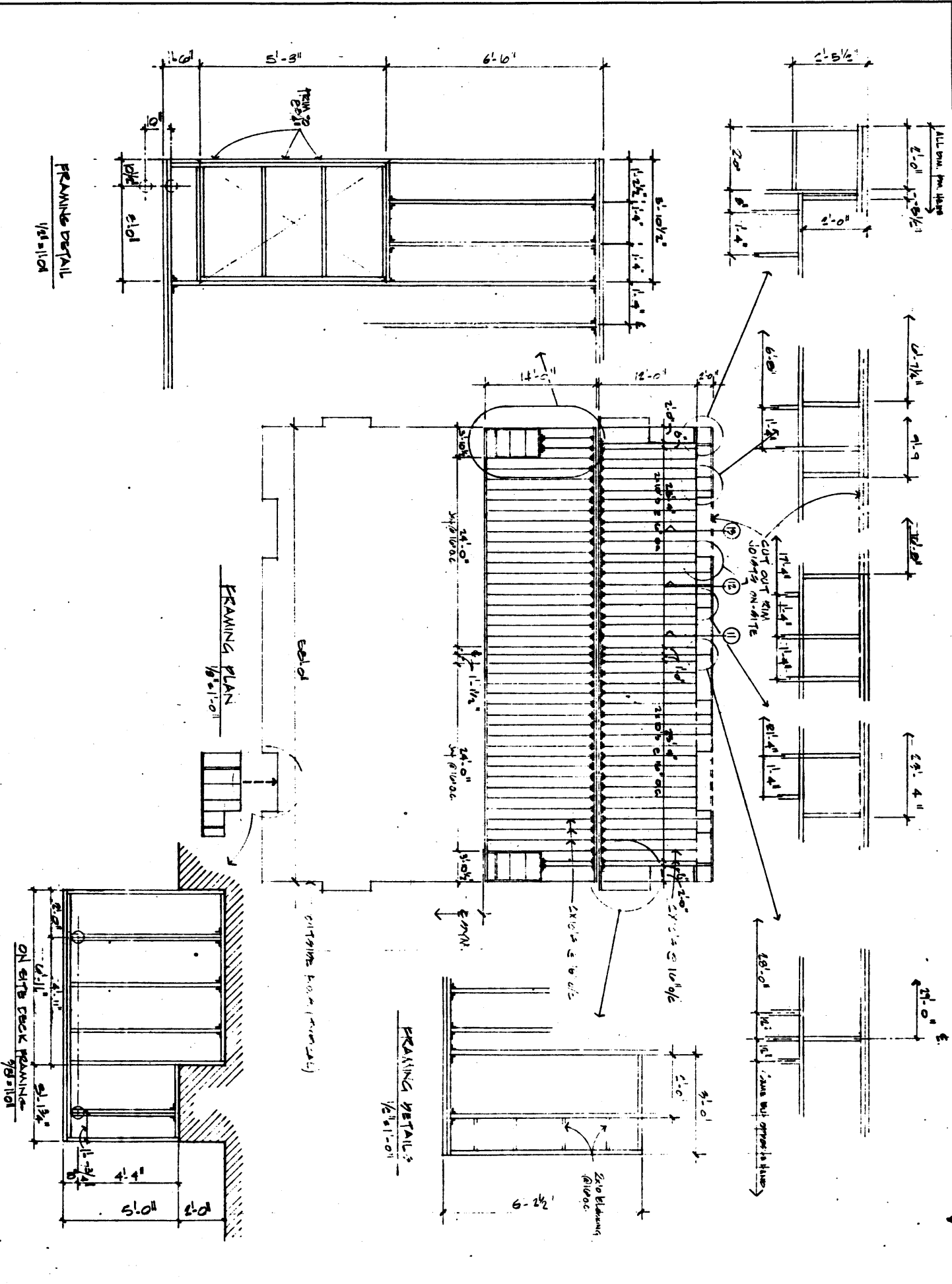

FRAMING DETAIL
 1/8" x 11" x 11"

FRAMING PLAN
 1/8" x 11" x 11"

FRAMING DETAILS
 1/2" x 11" x 11"

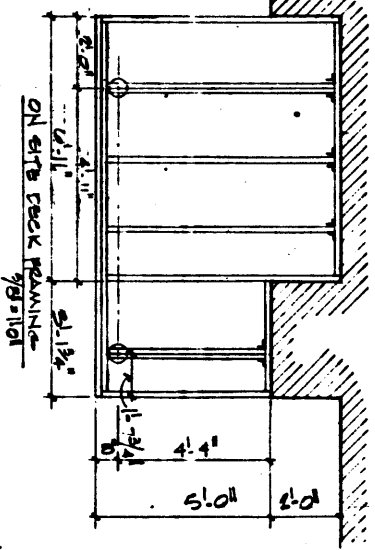

CUTTING PLANE (INDICATED)

2x6 blocking @ 16" o/c

same wall opposite to this

COMPANY: OWN BY BOISE CASCADES, ALL RIGHTS RESERVED
 DESIGN: BOISE CASCADES, ALL RIGHTS RESERVED
 DRAWING: FOUNDATION PLAN, WEST SIDE
 DATE: 4/19/86



Boise Cascade
Housing Division/West
 P.O. Box 8388 Boise, Idaho, 83707

REV	DATE	BY	CHKD	DESCRIPTION
1	4/19/86	JK	JK	ISSUED FOR PERMITS
2				
3				
4				
5				
6				
7				
8				
9				
10				

THE BLUFF II
 SUPPLEMENTAL FOUNDATION

1/8" = 1'-0"
 A-10

This is a suggested foundation plan only and is subject to approval by the local enforcement agency. Foundations and other site concrete work shall be designed for local soil bearing conditions and furnished and installed by the site contractor.

NOTE: FOUNDATION VENTS TO BE LOCATED SUPPLIED AND INSTALLED BY FOUNDATION CONTRACTOR.

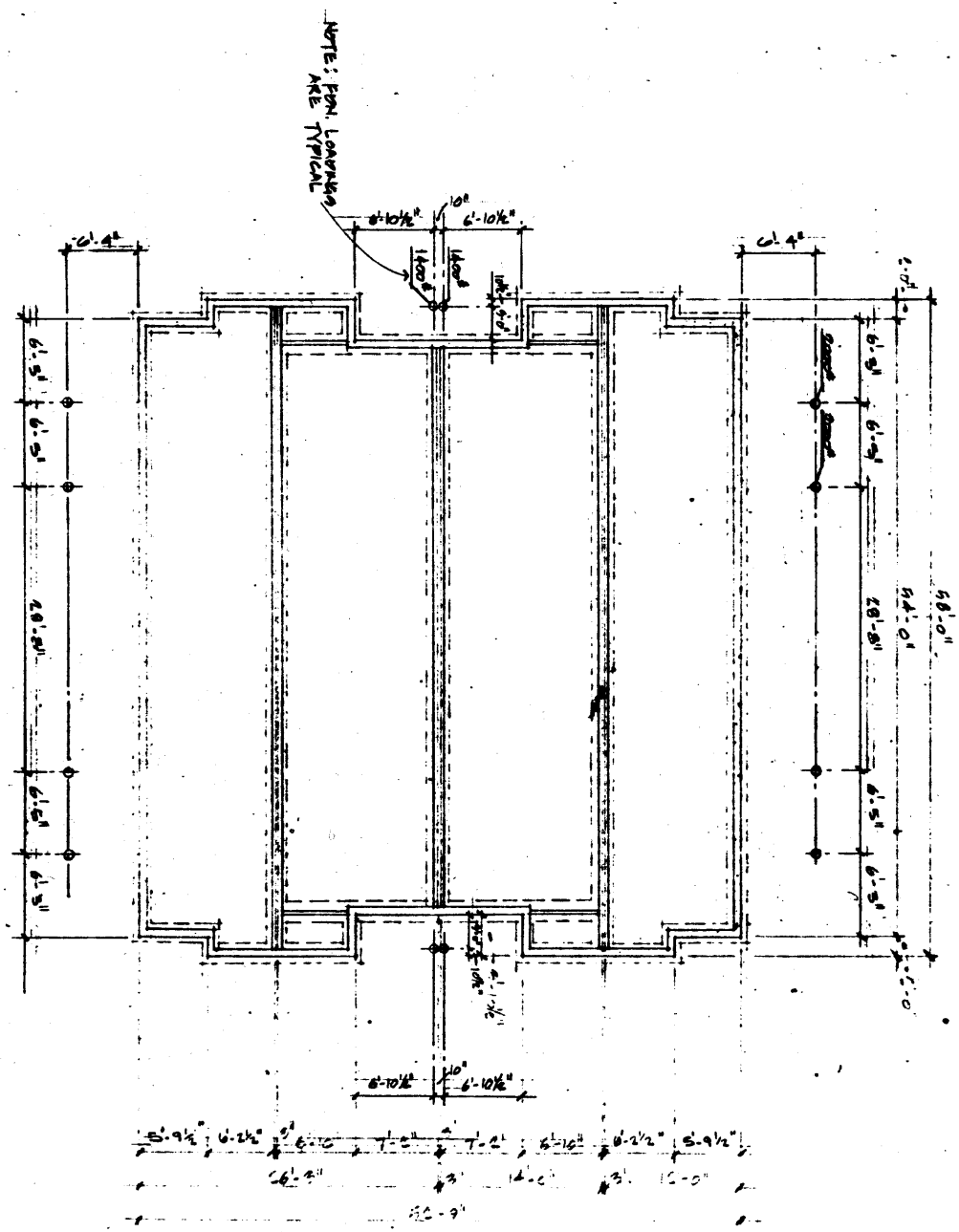

SEYMOUR

CONE REVIEW TABLE

Applicable Code _____

Fire Zone: _____
 Type of Const.: _____
 Occupancy Group: _____
 No. of Stories: _____
 Bldg. Height: _____
 Gross Sq. Ft.: 1st Floor: _____
 2nd Floor: _____
 3rd Floor: _____
 Others: _____
 Occupant Load: 1st Floor: _____
 2nd Floor: _____
 3rd Floor: _____
 Others: _____
 Total Occupant Load: _____
 Roof Design: LL: _____
 Floor Design: LL: _____
 Ed. Design Presumed Dead: LL: _____
 Temp. Design Difference: _____

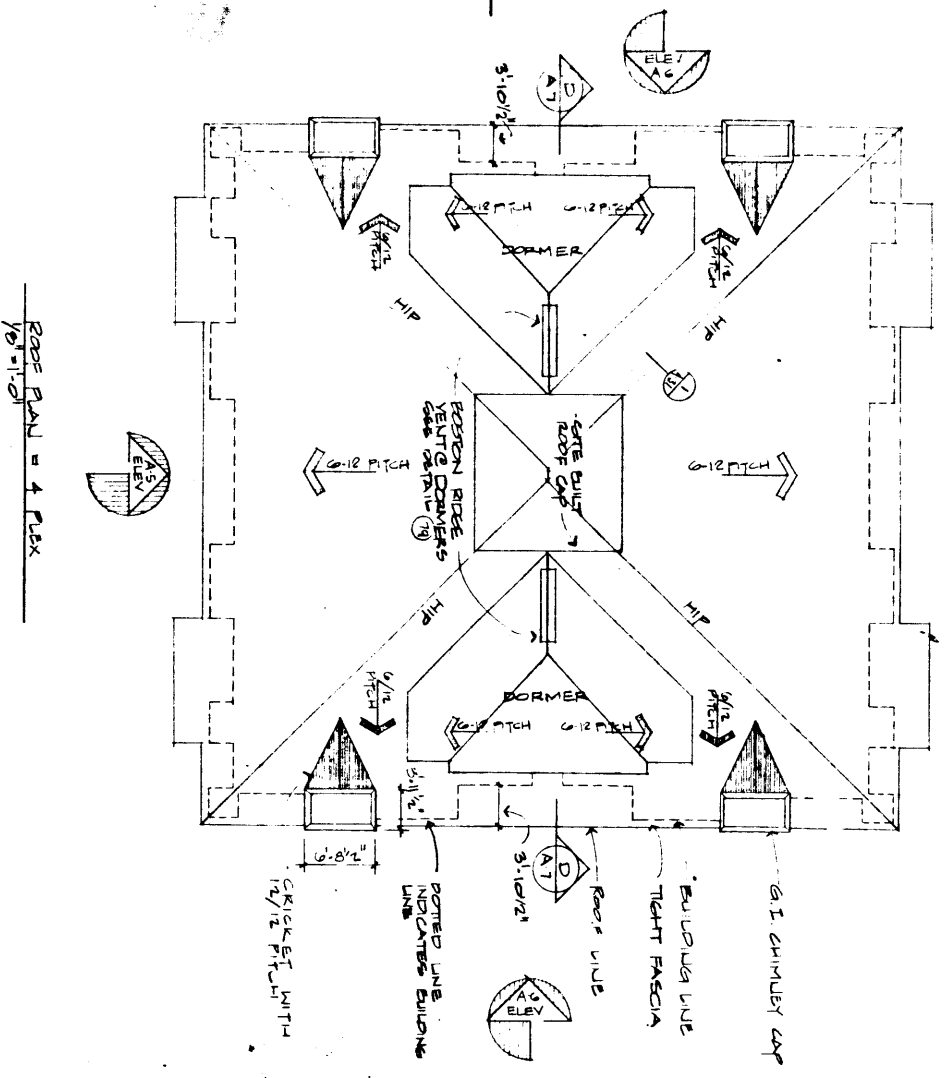

COMPONENT © 1978 BY BOHEM CASCADE - ALL RIGHTS RESERVED
 THESE PLANS ARE NOT TO BE USED FOR ANY REPRODUCTION, COPYING
 OR FOR CONSTRUCTION OF BUILDINGS WITHOUT FIRST OBTAINING THE
 WRITTEN APPROVAL OF THE COMPONENT OWNER, BOHEM CASCADE

Bohem Cascade
 Manufactured Housing Division
 WESTERN OPERATIONS
 BOX 2289 • SOREL, OREGON 97137

NO.	DATE	BY	CHKD.

THE BUFP II

ROOF PLAN = 4 PLEX

DATE: _____
 DRAWN BY: _____
 CHECKED BY: _____
 APPROVED BY: _____

INDICATES NUMBER OF STUDS REQUIRED FOR VERTICAL LOADS.

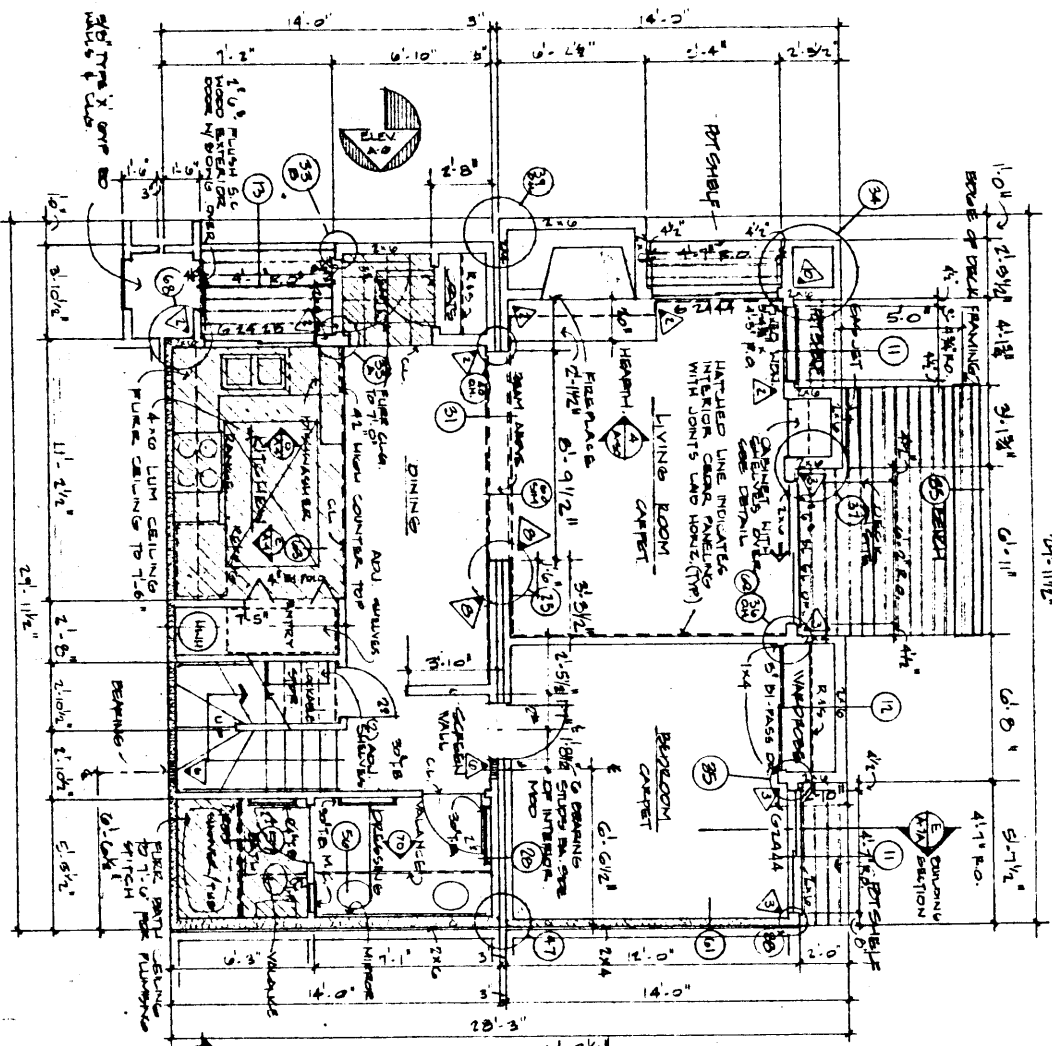

FIRST FLOOR PLAN UNIT F, 4-PLEX
1/16/01-02

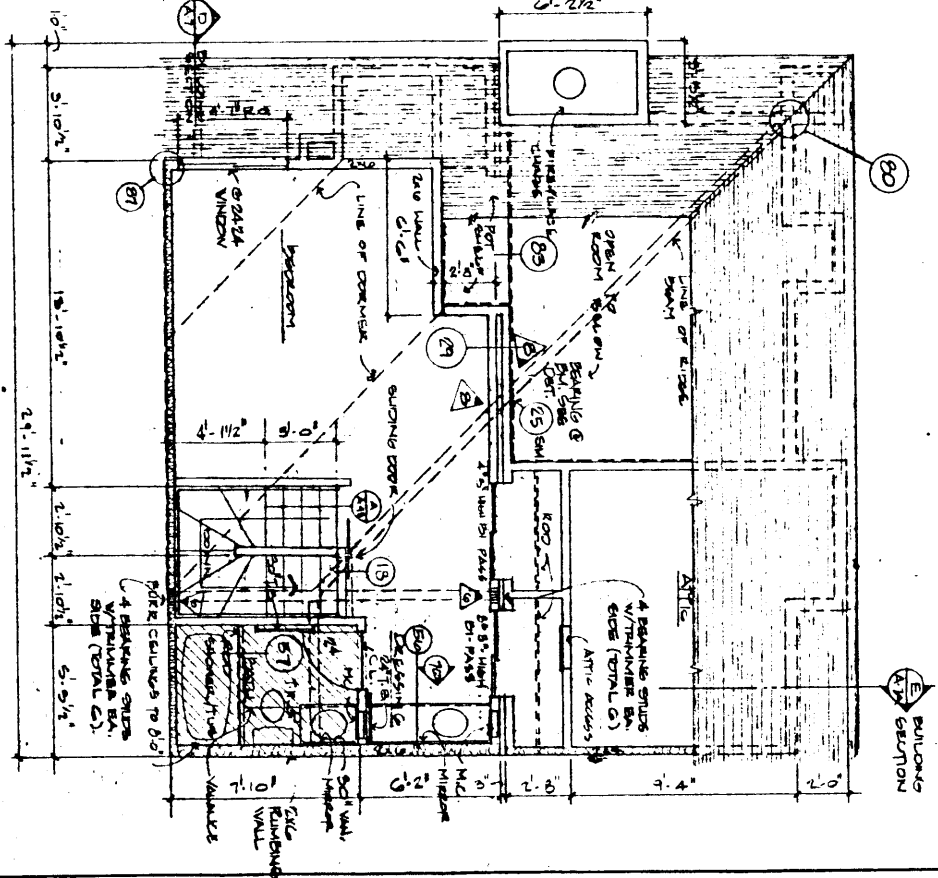

SECOND FLOOR PLAN UNIT F, 4-PLEX
1/16/01-02

COPYRIGHT © 2001 BY BOISE CASCADE. ALL RIGHTS RESERVED.
THIS DRAWING AND NOT TO BE USED FOR ANY REPRODUCTION WITHOUT THE WRITTEN CONSENT OF BOISE CASCADE ARCHITECTURE, P.C.
BOISE CASCADE ARCHITECTURE, P.C. 1000 WEST 10TH AVENUE, SUITE 200, BOISE, IDAHO 83702

Boise Cascade
Housing Division/West
P.O. Box 8358 Boise, Idaho, 83707

REVISIONS			
BY	DATE	DESCRIPTION	DATE

THE BLUFF II
FLOOR PLANS UNIT F, 4-PLEX

2001
A-3

COPYRIGHT © 1981 BY BOISE CASCADE • ALL RIGHTS RESERVED
 THIS DRAWING AND SPEC. IS TO BE USED FOR APPROXIMATE PURPOSES AND FOR
 CONSULTATION ONLY. BUILDING WITHOUT PERMITS VIOLATES THE WRITTEN NOTIFICATION
 OF THE COPYRIGHT OWNER, BOISE CASCADE.



Boise Cascade
Housing Division / West
 P.O. Box 8888 Boise, Idaho 83707

REVISIONS		
NO.	DATE	CHG. BY

THE BLUFF II
 BUILDING SECTION
 4 PLEX
 SHEET
 A & TA

BUILDING SECTION E
 3/8" = 1'-0"

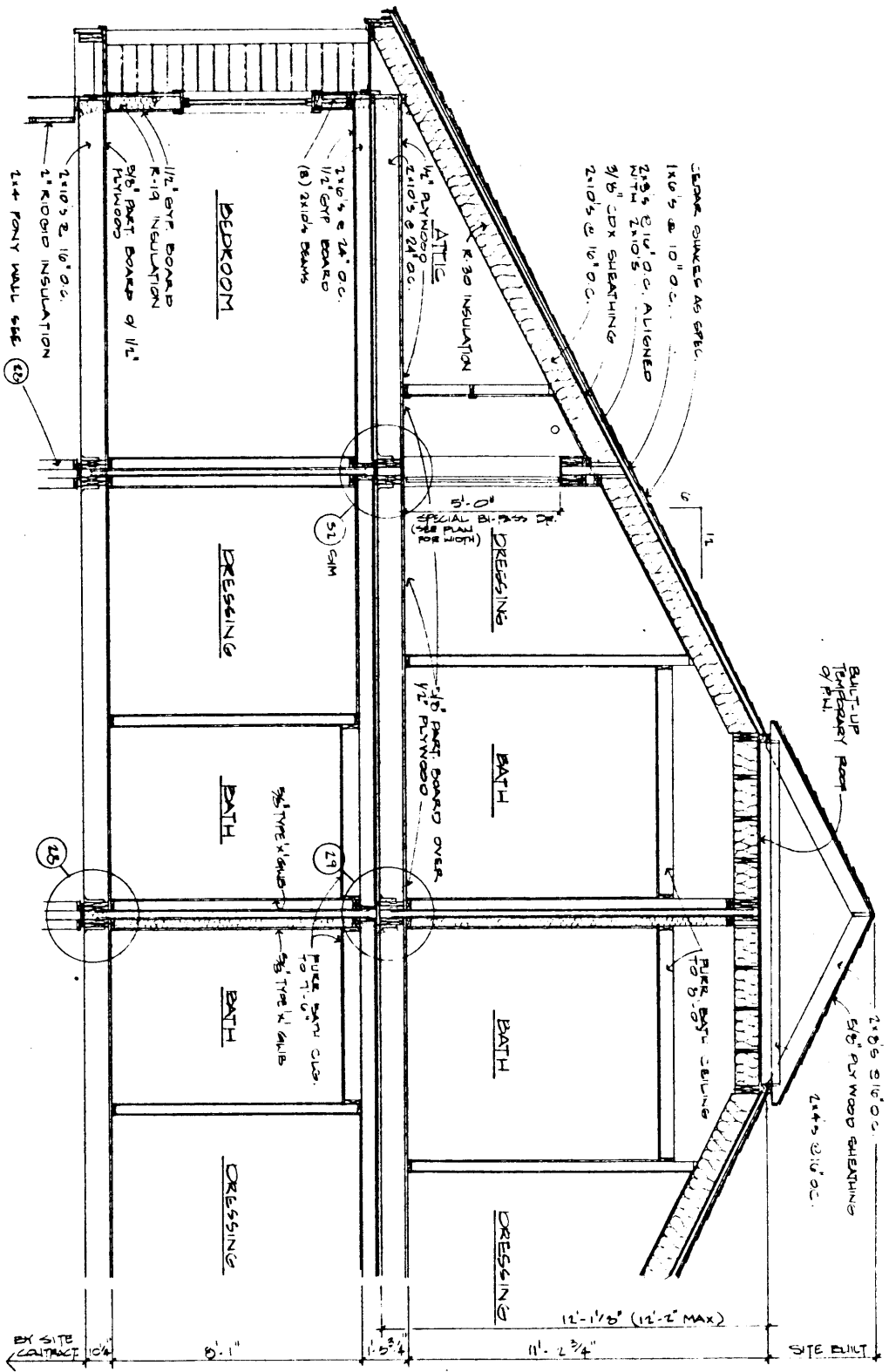

FOR NO. 104
 BY SITE CONTRACT

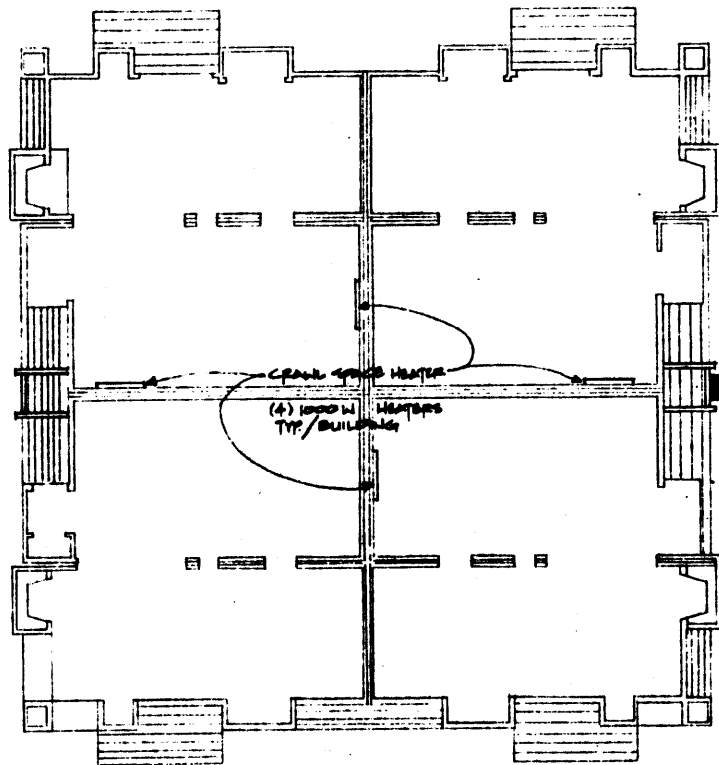

4 - PLEX

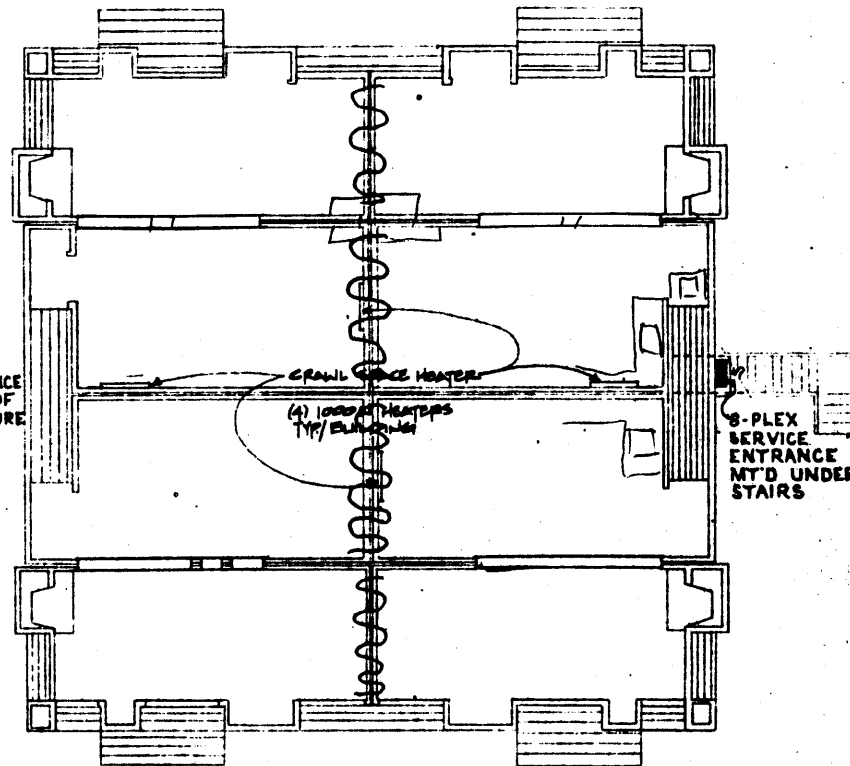

8 - PLEX

4-PLEX SERVICE ENTRANCE MT'D ON FACE OF TRASH ENCLOSURE

8-PLEX SERVICE ENTRANCE MT'D UNDER STAIRS



REVISIONS			
NO.	DATE	BY	CHK.

THE BLUFF II

CLUSTER ELECTRICAL PLAN-4+8 PLEX E-1

NO. 12
SHEET

PANELBOARD "A" SCHEDULE 4 PLEX UNIT "D-1"											
VOLTS: 240/120		PHASE: 1		LOCATION: CORRIDOR		MOUNTING: RECESSED					
TYPE: PLEX-IN		MAIN BRKR: NONE		BUSS: 125R		S.C. SW: RMS					
REMARKS		OUTLET	BRKR	PHASE	LOAD	BRKR	OUTLET	REMARKS			
HM	MISC.	REC.	LTS.	WIRE	POLE	AMP	REC.	HM			
1				120	1	1000		2	RANGE		
				120	1	1000		4			
				1000	4	1000		6	WATER HEATER		
				1000	4	1000		8			
				1000	4	1000		10	ELECTRIC HEAT		
				1000	4	1000		12			
				1000	4	1000		14	ELECTRIC HEAT		
				1000	4	1000		16	ELECTRIC HEAT		
				1000	4	1000		18	ELECTRIC HEAT		
				1000	4	1000		20			
				1000	4	1000		22	LITE. FAN. & HTR.		
				1000	4	1000		24	LITE. FAN. & HTR.		
TOTAL LOAD:				19.7 KW		82.1 A.					

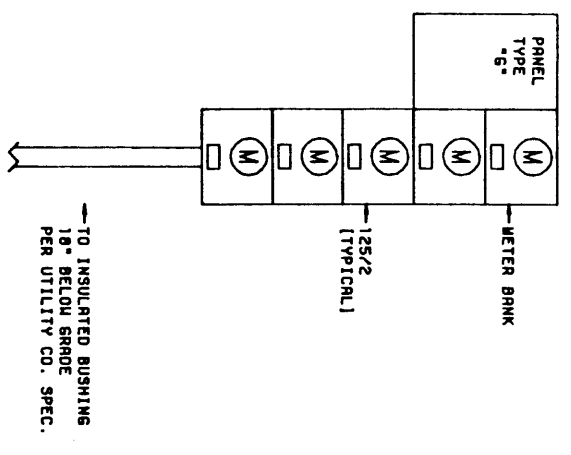

SERVICE ENTRANCE DETAIL
NO SCALE

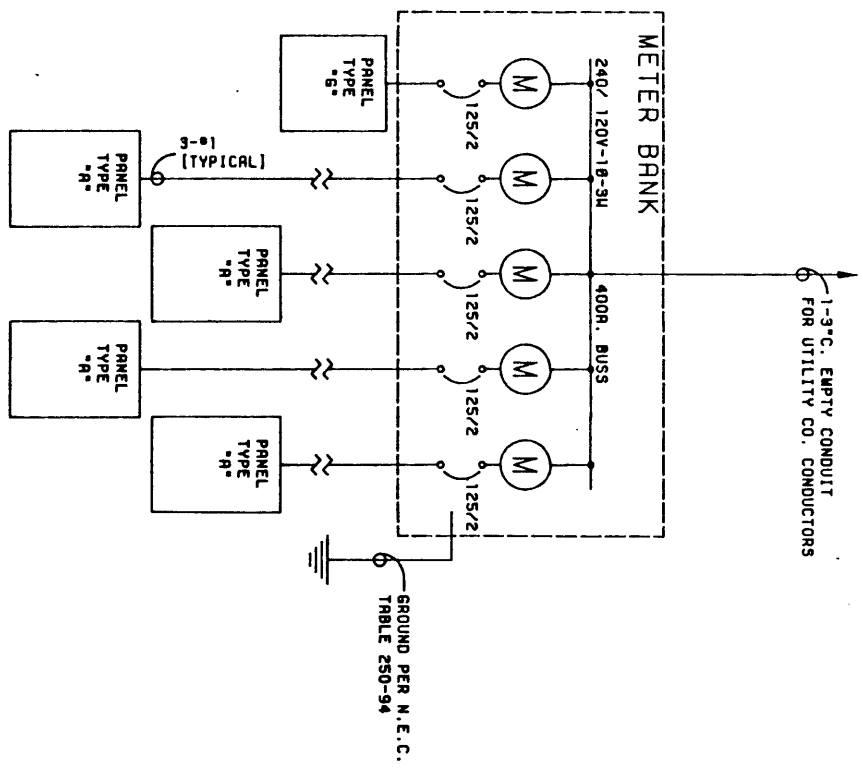

SINGLE-LINE DIAGRAM
NO SCALE

COMPILED BY BOB CASCADE • ALL RIGHTS RESERVED
TOTAL MATERIAL AND NOT TO BE USED FOR ANY REPRODUCTION PURPOSES, OR FOR
CONSTRUCTION OF A BUILDING WITHOUT FIRST OBTAINING THE WRITTEN AUTHORIZATION
FROM THE COMPANY.

Boise Cascade
Housing Division/West
P.O. Box 8956 Boise, Idaho 83707

BY	DATE	REVISION

THE BLUFF II
PANELBOARD & SINGLE-LINE 4-PLEX
JOB NO. SHEET E-1 of 12

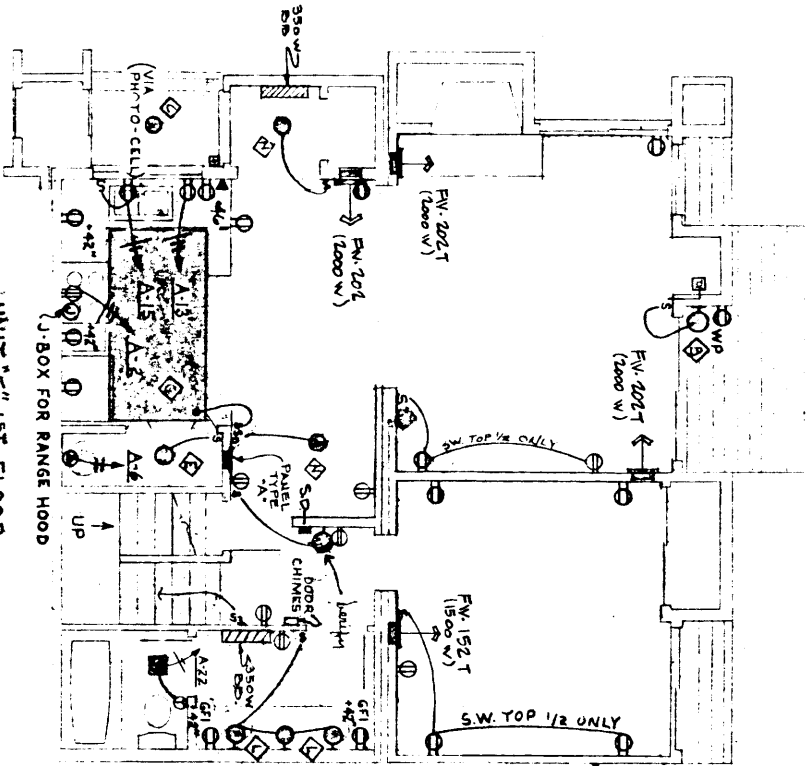

UNIT #1ST FLOOR

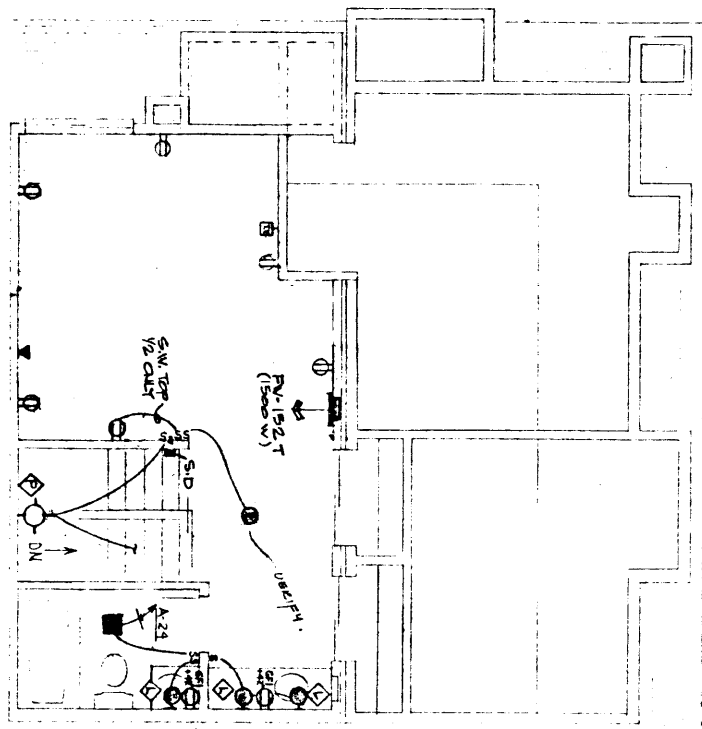

UNIT #2ND FLOOR

NOTE!
 PROVIDE CONDUIT FROM ALL TV AND TELEPHONE OUTLETS TO ATTIC OR CRAWL SPACE. IF THEY GO TO ATTIC PROVIDE ADDITIONAL CONDUIT FROM ATTIC TO CRAWL SPACE SO ALL WIRES CAN TERMINATE IN CRAWL SPACE.

APPROPRIATE TO BE USED FOR ANY OTHER PURPOSES WITHOUT THE WRITTEN APPROVAL OF THE COMPANY'S ENGINEERING DEPARTMENT.



Boise Cascade
 Manufactured Housing Division
 WESTERN OPERATIONS
 BOX 8888 • BOISE, IDAHO 83720

REV.	DATE	BY	CHK.	DESCRIPTION
1	12/30/80			ISSUED FOR PERMIT
2	1/15/81			REVISED TO SHOW
3	1/22/81			REVISED TO SHOW
4	1/29/81			REVISED TO SHOW
5	2/5/81			REVISED TO SHOW
6	2/12/81			REVISED TO SHOW
7	2/19/81			REVISED TO SHOW
8	2/26/81			REVISED TO SHOW
9	3/5/81			REVISED TO SHOW
10	3/12/81			REVISED TO SHOW
11	3/19/81			REVISED TO SHOW
12	3/26/81			REVISED TO SHOW
13	4/2/81			REVISED TO SHOW
14	4/9/81			REVISED TO SHOW
15	4/16/81			REVISED TO SHOW
16	4/23/81			REVISED TO SHOW
17	4/30/81			REVISED TO SHOW
18	5/7/81			REVISED TO SHOW
19	5/14/81			REVISED TO SHOW
20	5/21/81			REVISED TO SHOW
21	5/28/81			REVISED TO SHOW
22	6/4/81			REVISED TO SHOW
23	6/11/81			REVISED TO SHOW
24	6/18/81			REVISED TO SHOW
25	6/25/81			REVISED TO SHOW
26	7/2/81			REVISED TO SHOW
27	7/9/81			REVISED TO SHOW
28	7/16/81			REVISED TO SHOW
29	7/23/81			REVISED TO SHOW
30	7/30/81			REVISED TO SHOW
31	8/6/81			REVISED TO SHOW
32	8/13/81			REVISED TO SHOW
33	8/20/81			REVISED TO SHOW
34	8/27/81			REVISED TO SHOW
35	9/3/81			REVISED TO SHOW
36	9/10/81			REVISED TO SHOW
37	9/17/81			REVISED TO SHOW
38	9/24/81			REVISED TO SHOW
39	10/1/81			REVISED TO SHOW
40	10/8/81			REVISED TO SHOW
41	10/15/81			REVISED TO SHOW
42	10/22/81			REVISED TO SHOW
43	10/29/81			REVISED TO SHOW
44	11/5/81			REVISED TO SHOW
45	11/12/81			REVISED TO SHOW
46	11/19/81			REVISED TO SHOW
47	11/26/81			REVISED TO SHOW
48	12/3/81			REVISED TO SHOW
49	12/10/81			REVISED TO SHOW
50	12/17/81			REVISED TO SHOW

THE BLUFF II
 ELECTRICAL FLOOR PLANS-4 PLEX E-3 OF 12

CONTRACTOR TO VERIFY LOCATION OF ALL RIGHTS RESERVED
 CONTRACTOR TO VERIFY LOCATION OF ALL RIGHTS RESERVED
 CONTRACTOR TO VERIFY LOCATION OF ALL RIGHTS RESERVED



Boise Cascade
Housing Division/West
 P.O. Box 8586 Boise, Idaho, 83707

REVISIONS	
NO.	DATE

DATE	BY	NO.

BLUFF II
 PLUMBING PLAN - 4 PLEX

DATE	BY	NO.

FIRST FLOOR PLB.G. PLAN - 4 PLEX
 1/8" = 1'-0"

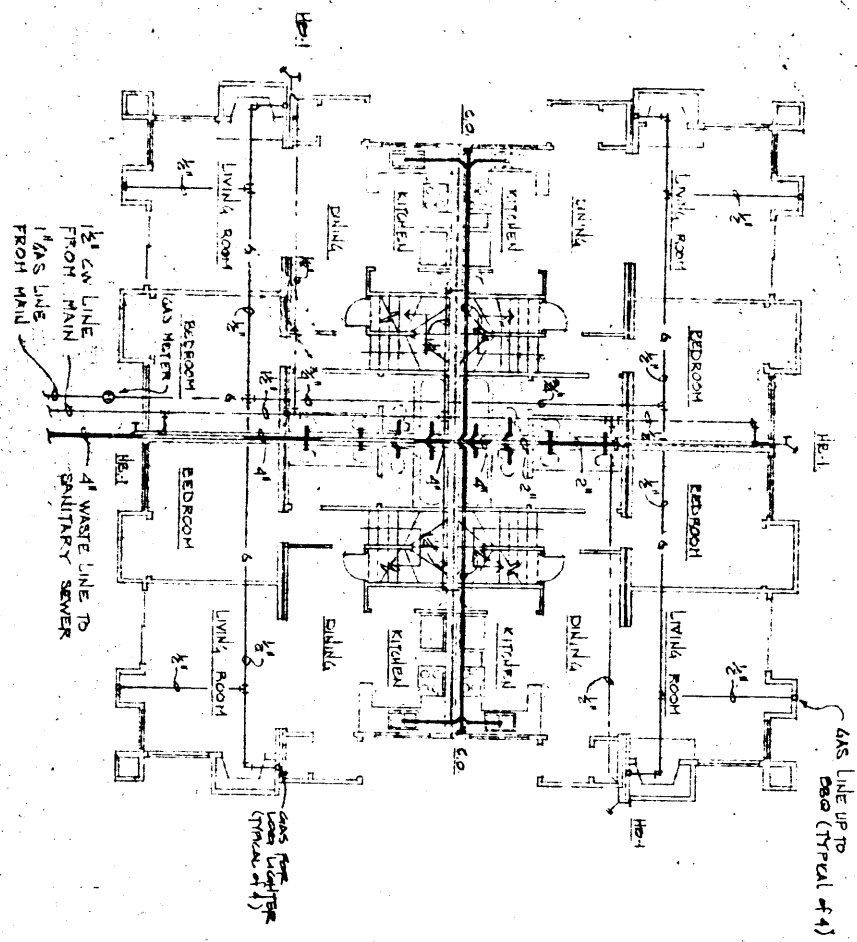

SECOND FLOOR PLB.G. PLAN - 4 PLEX
 1/8" = 1'-0"

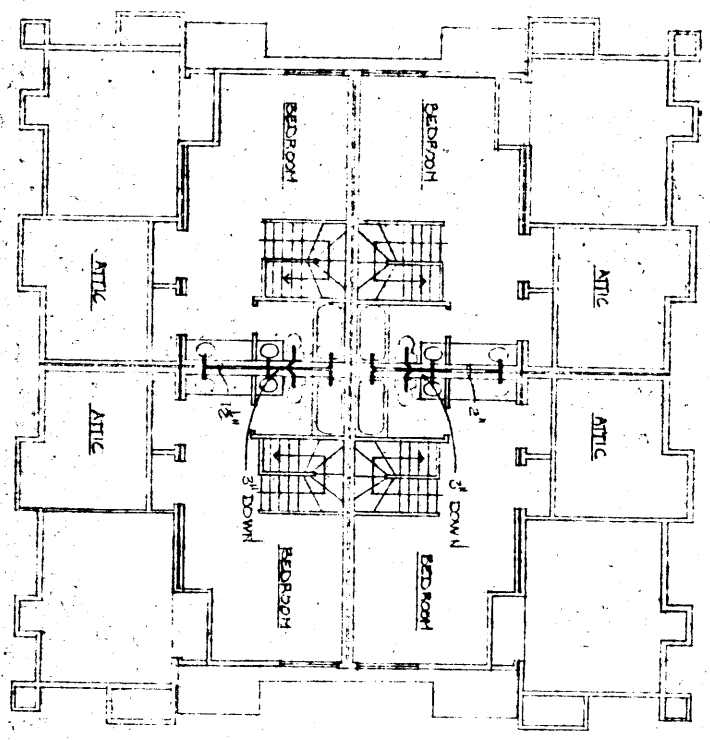

NOTE:
 CONTRACTOR TO VERIFY LOCATION
 OF UTILITIES AND ROUTE MAINS
 ACCORDINGLY